

Enduro Princesa do Sertão - CAMPEONATO BAIANO DE ENDURO DE REGULARIDADE

Performance Individual

Table with columns: PC, Tp, Trc, DistPC, Ideal, Passagem, Pen, Erro, Pontos, NoPC, AtePC. Row 1: 2 / Nelson Costa de Santana Filho / Catapora. Row 2: Cat / NL / Largada Master / 3 / 08:32:00. Row 3: Cruz das Almas, CRFX 250.

Main performance table with 11 columns: PC, Tp, Trc, DistPC, Ideal, Passagem, Pen, Erro, Pontos, NoPC, AtePC. Rows 1-46 show individual lap data for a rider.

Summary table for Etapa A: Num 2, Pen 0, PCZ 19, Total PP 195, PG 25.

Table with 11 columns: PC, Tp, Trc, DistPC, Ideal, Passagem, Pen, Erro, Pontos, NoPC, AtePC. Rows 47-51 show additional lap data.

Main performance table with 11 columns: PC, Tp, Trc, DistPC, Ideal, Passagem, Pen, Erro, Pontos, NoPC, AtePC. Rows 52-73 show individual lap data for another rider.

Summary table for Etapa B: Num 2, Pen 0, PCZ 5, Total PP 322, PG 25.

Summary table for overall performance: Num 3, A PG 25, 1º, B PG 25, 1º, Tot PG 50, Col. 1º.

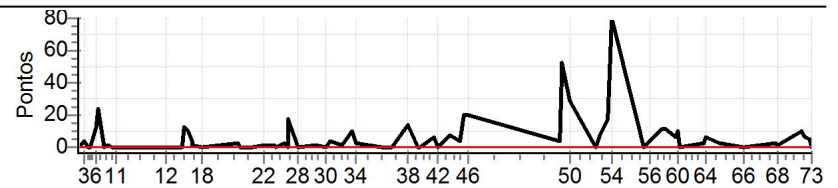

Enduro Princesa do Sertão - CAMPEONATO BAIANO DE ENDURO DE REGULARIDADE

Performance Individual

PC	Tp	Trc	DistPC	Ideal	Passagem	Pen	Erro	Pontos	NoPC	AtePC	
Nu m	4	4 / Geclio Jose de Andrade / Ze Pressao									
		Cat / NL / Largada			Master / 1 / 08:30:00						
		Sto Antonio Jesus					WRF 250				

PC	Tp	Trc	DistPC	Ideal	Passagem	Pen	Erro	Pontos	NoPC	AtePC
1	Tmp	3	1900	08:36:07	08:36:09	0	2s	0	4°	4°
2	Tmp	5	3290	08:37:56	08:37:55	0	1s	0	3°	1°
3	Tmp	6	3630	08:38:29	08:38:30	0	1s	0	1°	1°
4	Tmp	9	770	08:39:56	08:39:58	0	2s	0	4°	1°
5	Tmp	11	1250	08:40:39	08:40:43	0	4s	+1	2°	1°
6	Tmp	15	2510	08:42:58	08:43:12	0	14s	+11	2°	1°
7	Tmp	15	2800	08:43:48	08:44:09	0	21s	+18	2°	1°
8	Tmp	17	230	08:45:59	08:46:05	0	6s	+3	6°	1°
9	Tmp	18	1060	08:47:05	08:47:14	0	9s	+6	5°	1°
10	Tmp	20	1950	08:49:01	08:49:13	0	12s	+9	3°	2°
11	Tmp	21	2440	08:50:13	08:50:24	0	11s	+8	2°	2°
12	Pass	27	330	09:08:45	09:08:28	0	17s	0	9°	2°
13	Tmp	29	530	09:15:20	09:15:20	0	0s	0	4°	2°
14	Tmp	30	930	09:15:56	09:16:08	0	12s	+9	2°	2°
15	Tmp	30	1640	09:17:14	09:17:21	0	7s	+4	1°	2°
16	Tmp	30	2360	09:18:32	09:18:38	0	6s	+3	3°	2°
17	Tmp	31	2750	09:19:09	09:19:14	0	5s	+2	4°	2°
18	Tmp	33	2300	09:22:21	09:22:21	0	0s	0	5°	2°
19	Tmp	39	1700	09:35:44	09:35:51	0	7s	+4	4°	2°
20	Tmp	41	2450	09:37:00	09:37:03	0	3s	0	6°	2°
21	Tmp	43	5410	09:40:57	09:40:59	0	2s	0	4°	2°
22	Tmp	45	330	09:45:49	09:45:53	0	4s	+1	3°	2°
23	Tmp	49	1060	09:49:16	09:49:23	0	7s	+4	3°	2°
24	Tmp	50	1760	09:50:20	09:50:22	0	2s	0	5°	2°
25	Tmp	52	2240	09:53:00	09:53:05	0	5s	+2	3°	2°
26	Tmp	53	2940	09:54:40	09:54:44	0	4s	+1	3°	2°
27	Tmp	53	3090	09:55:02	09:55:25	0	23s	+20	3°	2°
28	Tmp	55	4030	09:58:55	09:58:58	0	3s	0	5°	2°
29	Tmp	58	2280	10:04:58	10:05:03	0	5s	+2	6°	2°
30	Tmp	61	3980	10:09:12	10:09:14	0	2s	0	4°	2°
31	Tmp	64	1040	10:10:43	10:10:54	0	11s	+8	6°	2°
32	Tmp	66	1330	10:15:19	10:15:24	0	5s	+2	3°	2°
33	Tmp	69	2200	10:18:35	10:18:52	0	17s	+14	2°	2°
34	Tmp	70	3410	10:20:08	10:20:16	0	8s	+5	3°	2°
35	Tmp	78	1730	10:30:18	10:30:16	0	2s	0	8°	2°
36	Tmp	80	520	10:33:40	10:33:44	0	4s	+1	6°	2°
37	Tmp	84	1760	10:37:29	10:37:42	0	13s	+10	4°	2°
38	Tmp	86	3150	10:39:32	10:39:41	0	9s	+6	2°	2°
39	Tmp	90	960	10:43:43	10:43:47	0	4s	+1	4°	2°
40	Tmp	90	1270	10:44:25	10:44:22	0	3s	0	6°	2°
41	Tmp	94	2680	10:49:47	10:49:53	0	6s	+3	2°	2°
42	Tmp	94	3300	10:51:20	10:51:23	0	3s	0	4°	2°
43	Tmp	98	560	10:55:28	10:55:37	0	9s	+6	2°	2°
44	Tmp	102	3440	10:59:29	10:59:36	0	7s	+4	3°	2°
45	Tmp	102	4000	11:00:30	11:01:02	0	32s	+29	4°	2°
46	Tmp	103	5040	11:02:16	11:02:56	0	40s	+37	4°	3°

Etapa A	Num	4	Pen	0	PCZ	14	Total PP	234	PG	20
----------------	------------	----------	------------	----------	------------	-----------	-----------------	------------	-----------	-----------

47	Tmp	107	100	11:36:31	11:36:34	0	3s	0	4°	4°
48	Tmp	108	360	11:37:10	11:37:45	0	35s	+32	2°	2°
49	Tmp	109	600	11:37:35	11:38:19	0	44s	+41	2°	2°
50	Tmp	112	2290	11:40:07	11:40:30	0	23s	+20	2°	2°
51	Tmp	115	400	11:49:59	11:50:00	0	1s	0	4°	2°

PC	Tp	Trc	DistPC	Ideal	Passagem	Pen	Erro	Pontos	NoPC	AtePC
52	Tmp	116	970	11:51:59	11:52:30	0	31s	+28	2°	2°
53	Tmp	118	1250	11:54:56	11:55:49	0	53s	+50	4°	3°
54	Tmp	119	1800	11:56:10	11:58:13	0	2m03s	+120	3°	3°
55	Tmp	122	60	12:08:23	12:08:26	0	3s	0	3°	3°
56	Tmp	124	1410	12:10:10	12:10:17	0	7s	+4	2°	3°
57	Tmp	128	360	12:15:17	12:15:34	0	17s	+14	2°	3°
58	Tmp	130	860	12:16:10	12:16:35	0	25s	+22	2°	3°
59	Tmp	131	3940	12:20:24	12:20:40	0	16s	+13	4°	3°
60	Tmp	131	4110	12:20:47	12:21:17	0	30s	+27	4°	3°
61	Tmp	132	4540	12:21:39	12:22:03	0	24s	+21	3°	3°
62	Tmp	134	2290	12:26:23	12:26:25	0	2s	0	2°	3°
63	Tmp	137	2360	12:30:41	12:30:47	0	6s	+3	4°	3°
64	Tmp	139	3000	12:31:49	12:32:01	0	12s	+9	3°	3°
65	Tmp	141	2660	12:36:56	12:36:59	0	3s	0	1°	3°
66	Tmp	144	3000	12:45:30	12:45:29	0	1s	0	3°	3°
67	Tmp	149	2300	12:57:37	12:57:48	0	11s	+8	4°	3°
68	Tmp	150	2650	12:58:06	12:58:15	0	9s	+6	4°	3°
69	Tmp	154	340	13:07:36	13:07:44	0	8s	+5	1°	3°
70	Tmp	155	740	13:08:08	13:09:36	0	1m28s	+85	6°	3°
71	Tmp	156	1300	13:08:58	13:10:21	0	1m23s	+80	6°	3°
72	Tmp	158	2050	13:10:16	13:11:41	0	1m25s	+82	6°	3°
73	Tmp	160	2680	13:11:10	13:12:30	0	1m20s	+77	6°	4°

Etapa B	Num	4	Pen	0	PCZ	6	Total PP	747	PG	18
----------------	------------	----------	------------	----------	------------	----------	-----------------	------------	-----------	-----------

Num	1	A PG	20	3°	B PG	18	4°	Tot PG	38	Col.	3°
------------	----------	-------------	-----------	-----------	-------------	-----------	-----------	---------------	-----------	-------------	-----------

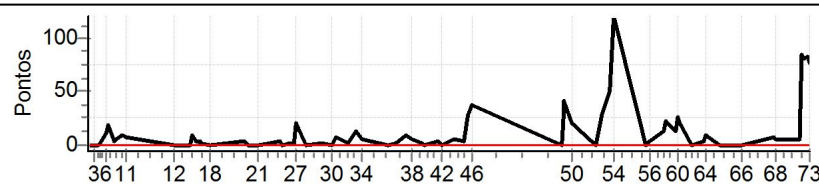

Enduro Princesa do Sertão - CAMPEONATO BAIANO DE ENDURO DE REGULARIDADE

Performance Individual

PC	Tp	Trc	DistPC	Ideal	Passagem	Pen	Erro	Pontos	NoPC	AtePC
N	11	11 / Cristiano Almeida de Oliveira / Cebinho								
		Cat / NL / Largada		Master / 9 / 08:38:00						
		6º			Feira de Santana WRF 250					
PC	Tp	Trc	DistPC	Ideal	Passagem	Pen	Erro	Pontos	NoPC	AtePC
1	Tmp	3	1900	08:44:07	08:44:09	0	2s	0	1º	1º
2	Tmp	5	3290	08:45:56	08:47:17	0	1m21s	+78	9º	9º
3	Tmp	6	3630	08:46:29	08:45:46	0	43s	-120	9º	9º
4	Tmp	9	770	08:47:56	08:49:18	0	1m22s	+79	9º	9º
5	Tmp	11	1250	08:48:39	08:50:12	0	1m33s	+90	9º	9º
6	Tmp	15	2510	08:50:58	08:53:07	0	2m09s	+126	9º	9º
7	Tmp	15	2800	08:51:48	08:54:15	0	2m27s	+144	7º	9º
8	Tmp	17	230	08:53:59	08:54:44	0	45s	+42	7º	9º
9	Tmp	18	1060	08:55:05	08:55:42	0	37s	+34	7º	8º
10	Tmp	20	1950	08:57:01	08:57:50	0	49s	+46	6º	8º
11	Tmp	21	2440	08:58:13	09:05:46	0	7m33s	+450	7º	6º
12	Pass	27	330	09:16:45	09:16:27	0	18s	0	1º	6º
13	Tmp	29	530	09:23:20	09:23:26	0	6s	+3	5º	6º
14	Tmp	30	930	09:23:56	09:24:13	0	17s	+14	5º	6º
15	Tmp	30	1640	09:25:14	09:25:42	0	28s	+25	5º	6º
16	Tmp	30	2360	09:26:32	09:27:00	0	28s	+25	5º	6º
17	Tmp	31	2750	09:27:09	09:27:42	0	33s	+30	5º	6º
18	Tmp	33	2300	09:30:21	09:30:24	0	3s	0	1º	6º
19	Tmp	39	1700	09:43:44	09:43:50	0	6s	+3	2º	6º
20	Tmp	41	2450	09:45:00	09:45:03	0	3s	0	1º	6º
21	Tmp	43	5410	09:48:57	09:49:01	0	4s	+1	5º	6º
22	Tmp	45	330	09:53:49	09:54:00	0	11s	+8	6º	6º
23	Tmp	49	1060	09:57:16	09:57:25	0	9s	+6	4º	6º
24	Tmp	50	1760	09:58:20	09:58:25	0	5s	+2	6º	6º
25	Tmp	52	2240	10:01:00	10:01:06	0	6s	+3	4º	6º
26	Tmp	53	2940	10:02:40	10:03:40	0	1m00s	+57	7º	6º
27	Tmp	53	3090	10:03:02	10:01:46	0	1m16s	-219	7º	6º
28	Tmp	55	4030	10:06:55	10:06:55	0	0s	0	1º	6º
29	Tmp	58	2280	10:12:58	10:13:01	0	3s	0	1º	6º
30	Tmp	61	3980	10:17:12	10:17:17	0	5s	+2	5º	6º
31	Tmp	64	1040	10:18:43	10:18:54	0	11s	+8	5º	6º
32	Tmp	66	1330	10:23:19	10:23:31	0	12s	+9	6º	6º
33	Tmp	69	2200	10:26:35	10:26:57	0	22s	+19	5º	6º
34	Tmp	70	3410	10:28:08	10:28:30	0	22s	+19	4º	6º
35	Tmp	78	1730	10:38:18	10:38:17	0	1s	0	1º	6º
36	Tmp	80	520	10:41:40	10:41:45	0	5s	+2	7º	6º
37	Tmp	84	1760	10:45:29	10:45:53	0	24s	+21	7º	6º
38	Tmp	86	3150	10:47:32	10:48:24	0	52s	+49	8º	6º
39	Tmp	90	960	10:51:43	10:51:51	0	8s	+5	5º	6º
40	Tmp	90	1270	10:52:25	10:52:23	0	2s	0	1º	6º
41	Tmp	94	2680	10:57:47	10:57:56	0	9s	+6	4º	6º
42	Tmp	94	3300	10:59:20	10:59:51	0	31s	+28	7º	6º
43	Tmp	98	560	11:03:28	11:05:15	0	1m47s	+104	7º	6º
44	Tmp	102	3440	11:07:29	11:09:30	0	2m01s	+118	8º	6º
45	Tmp	102	4000	11:08:30	11:11:20	0	2m50s	+167	8º	6º
46	Tmp	103	5040	11:10:16	11:13:49	0	3m33s	+210	8º	6º
Etapa A	Num	11	Pen	0	PCZ	7	Total PP	2372	PG	15
47	Tmp	107	100	11:44:31	11:44:31	0	0s	0	1º	1º
48	Tmp	108	360	11:45:10	11:46:39	0	1m29s	+86	7º	7º
49	Tmp	109	600	11:45:35	11:47:19	0	1m44s	+101	8º	7º
50	Tmp	112	2290	11:48:07	11:49:59	0	1m52s	+109	7º	7º
51	Tmp	115	400	11:57:59	11:58:09	0	10s	+7	8º	7º

PC	Tp	Trc	DistPC	Ideal	Passagem	Pen	Erro	Pontos	NoPC	AtePC
52	Tmp	116	970	11:59:59	12:02:08	0	2m09s	+126	6º	7º
53	Tmp	118	1250	12:02:56	12:08:25	0	5m29s	+326	6º	5º
54	Tmp	119	1800	12:04:10	12:17:04	0	12m54s	+771	6º	5º
55	Tmp	122	60	12:16:23	12:24:16	0	7m53s	+470	6º	5º
56	Tmp	124	1410	12:18:10	12:26:54	0	8m44s	+521	6º	5º
57	Tmp	128	360	12:23:17	12:31:36	0	8m19s	+496	6º	5º
58	Tmp	130	860	12:24:10	12:33:07	0	8m57s	+534	6º	6º
59	Tmp	131	3940	12:28:24	12:37:52	0	9m28s	+565	6º	6º
60	Tmp	131	4110	12:28:47	12:38:40	0	9m53s	+590	6º	6º
61	Tmp	132	4540	12:29:39	12:39:45	0	10m06s	+603	6º	6º
62	Tmp	134	2290	12:34:23	12:42:24	0	8m01s	+478	6º	6º
63	Tmp	137	2360	12:38:41	12:45:47	0	7m06s	+423	6º	6º
64	Tmp	139	3000	12:39:49	12:47:26	0	7m37s	+454	6º	6º
65	Tmp	141	2660	12:44:56	12:51:15	0	6m19s	+376	6º	6º
66	Tmp	144	3000	12:53:30	12:57:10	0	3m40s	+217	6º	6º
67	Tmp	149	2300	13:05:37	13:05:55	0	18s	+15	5º	6º
68	Tmp	150	2650	13:06:06	13:06:24	0	18s	+15	5º	6º
69	Tmp	154	340	13:15:36	13:15:59	0	23s	+20	6º	6º
70	Tmp	155	740	13:16:08	13:16:32	0	24s	+21	5º	6º
71	Tmp	156	1300	13:16:58	13:17:42	0	44s	+41	5º	6º
72	Tmp	158	2050	13:18:16	13:19:16	0	1m00s	+57	5º	6º
73	Tmp	160	2680	13:19:10	13:20:07	0	57s	+54	5º	6º

Etapa B	Num	11	Pen	0	PCZ	1	Total PP	7476	PG	15
----------------	------------	-----------	------------	----------	------------	----------	-----------------	-------------	-----------	-----------

Num	9	A PG	15	6º	B PG	15	6º	Tot PG	30	Col.	6º
------------	----------	-------------	-----------	-----------	-------------	-----------	-----------	---------------	-----------	-------------	-----------

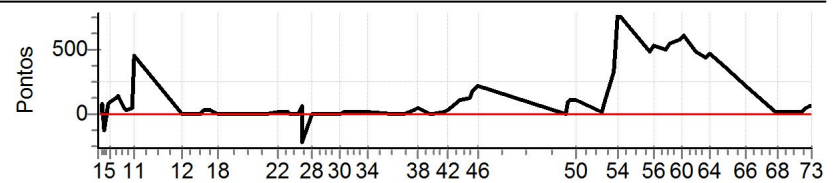

Enduro Princesa do Sertão - CAMPEONATO BAIANO DE ENDURO DE REGULARIDADE

Performance Individual

PC	Tp	Trc	DistPC	Ideal	Passagem	Pen	Erro	Pontos	NoPC	AtePC	
N u m	14	14 / Josevam Barreto Bitencourt / Pirata									
		Cat / NL / Largada		Master / 2 / 08:31:00							
		Sto Antonio Jesus				CRF 230					
PC	Tp	Trc	DistPC	Ideal	Passagem	Pen	Erro	Pontos	NoPC	AtePC	
1	Tmp	3	1900	08:37:07	08:37:11	0	4s	+1	9°	9°	
2	Tmp	5	3290	08:38:56	08:38:59	0	3s	0	2°	3°	
3	Tmp	6	3630	08:39:29	08:39:34	0	5s	+2	3°	3°	
4	Tmp	9	770	08:40:56	08:40:59	0	3s	0	3°	3°	
5	Tmp	11	1250	08:41:39	08:41:50	0	11s	+8	4°	3°	
6	Tmp	15	2510	08:43:58	08:44:20	0	22s	+19	4°	3°	
7	Tmp	15	2800	08:44:48	08:45:23	0	35s	+32	4°	4°	
8	Tmp	17	230	08:46:59	08:47:02	0	3s	0	4°	4°	
9	Tmp	18	1060	08:48:05	08:48:09	0	4s	+1	2°	4°	
10	Tmp	20	1950	08:50:01	08:50:05	0	4s	+1	2°	3°	
11	Tmp	21	2440	08:51:13	08:56:40	0	5m27s	+324	6°	5°	
12	Pass	27	330	09:09:45	09:09:31	0	14s	0	8°	5°	
13	Tmp	29	530	09:16:20	09:16:22	0	2s	0	3°	5°	
14	Tmp	30	930	09:16:56	09:17:09	0	13s	+10	3°	5°	
15	Tmp	30	1640	09:18:14	09:18:24	0	10s	+7	3°	5°	
16	Tmp	30	2360	09:19:32	09:19:35	0	3s	0	1°	5°	
17	Tmp	31	2750	09:20:09	09:20:11	0	2s	0	2°	5°	
18	Tmp	33	2300	09:23:21	09:23:23	0	2s	0	4°	5°	
19	Tmp	39	1700	09:36:44	09:36:54	0	10s	+7	6°	5°	
20	Tmp	41	2450	09:38:00	09:38:01	0	1s	0	5°	5°	
21	Tmp	43	5410	09:41:57	09:41:59	0	2s	0	3°	5°	
22	Tmp	45	330	09:46:49	09:46:50	0	1s	0	1°	5°	
23	Tmp	49	1060	09:50:16	09:50:26	0	10s	+7	5°	5°	
24	Tmp	50	1760	09:51:20	09:51:20	0	0s	0	4°	5°	
25	Tmp	52	2240	09:54:00	09:54:28	0	28s	+25	7°	5°	
26	Tmp	53	2940	09:55:40	09:56:14	0	34s	+31	5°	5°	
27	Tmp	53	3090	09:56:02	09:57:08	0	1m06s	+63	4°	5°	
28	Tmp	55	4030	09:59:55	10:00:00	0	5s	+2	6°	4°	
29	Tmp	58	2280	10:05:58	10:06:01	0	3s	0	3°	4°	
30	Tmp	61	3980	10:10:12	10:10:15	0	3s	0	3°	4°	
31	Tmp	64	1040	10:11:43	10:11:50	0	7s	+4	2°	4°	
32	Tmp	66	1330	10:16:19	10:16:22	0	3s	0	1°	4°	
33	Tmp	69	2200	10:19:35	10:19:54	0	19s	+16	4°	4°	
34	Tmp	70	3410	10:21:08	10:21:31	0	23s	+20	5°	4°	
35	Tmp	78	1730	10:31:18	10:31:20	0	2s	0	7°	4°	
36	Tmp	80	520	10:34:40	10:34:43	0	3s	0	4°	4°	
37	Tmp	84	1760	10:38:29	10:38:40	0	11s	+8	1°	4°	
38	Tmp	86	3150	10:40:32	10:40:38	0	6s	+3	1°	4°	
39	Tmp	90	960	10:44:43	10:44:46	0	3s	0	3°	4°	
40	Tmp	90	1270	10:45:25	10:45:23	0	2s	0	5°	4°	
41	Tmp	94	2680	10:50:47	10:50:54	0	7s	+4	3°	4°	
42	Tmp	94	3300	10:52:20	10:52:19	0	1s	0	3°	4°	
43	Tmp	98	560	10:56:28	10:56:38	0	10s	+7	4°	4°	
44	Tmp	102	3440	11:00:29	11:00:37	0	8s	+5	4°	4°	
45	Tmp	102	4000	11:01:30	11:01:57	0	27s	+24	3°	4°	
46	Tmp	103	5040	11:03:16	11:03:42	0	26s	+23	3°	4°	
Etapa A		Num	14	Pen	0	PCZ	19	Total PP	654	PG	18
47	Tmp	107	100	11:37:31	11:37:53	0	22s	+19	8°	8°	
48	Tmp	108	360	11:38:10	11:38:57	0	47s	+44	5°	6°	
49	Tmp	109	600	11:38:35	11:39:30	0	55s	+52	4°	5°	
50	Tmp	112	2290	11:41:07	11:41:36	0	29s	+26	3°	4°	
51	Tmp	115	400	11:50:59	11:51:02	0	3s	0	3°	4°	

PC	Tp	Trc	DistPC	Ideal	Passagem	Pen	Erro	Pontos	NoPC	AtePC
52	Tmp	116	970	11:52:59	11:53:34	0	35s	+32	3°	4°
53	Tmp	118	1250	11:55:56	11:56:37	0	41s	+38	3°	4°
54	Tmp	119	1800	11:57:10	11:59:14	0	2m04s	+121	4°	4°
55	Tmp	122	60	12:09:23	12:09:29	0	6s	+3	4°	4°
56	Tmp	124	1410	12:11:10	12:11:25	0	15s	+12	4°	4°
57	Tmp	128	360	12:16:17	12:16:42	0	25s	+22	4°	4°
58	Tmp	130	860	12:17:10	12:17:44	0	34s	+31	4°	4°
59	Tmp	131	3940	12:21:24	12:21:30	0	6s	+3	1°	4°
60	Tmp	131	4110	12:21:47	12:22:10	0	23s	+20	3°	4°
61	Tmp	132	4540	12:22:39	12:23:04	0	25s	+22	4°	4°
62	Tmp	134	2290	12:27:23	12:26:58	0	25s	-66	4°	4°
63	Tmp	137	2360	12:31:41	12:31:45	0	4s	+1	2°	4°
64	Tmp	139	3000	12:32:49	12:33:06	0	17s	+14	4°	4°
65	Tmp	141	2660	12:37:56	12:37:46	0	10s	-21	5°	4°
66	Tmp	144	3000	12:46:30	12:46:10	0	20s	-51	5°	4°
67	Tmp	149	2300	12:58:37	12:58:32	0	5s	-6	3°	4°
68	Tmp	150	2650	12:59:06	12:59:01	0	5s	-6	3°	4°
69	Tmp	154	340	13:08:36	13:08:51	0	15s	+12	5°	4°
70	Tmp	155	740	13:09:08	13:09:31	0	23s	+20	4°	4°
71	Tmp	156	1300	13:09:58	13:10:24	0	26s	+23	3°	4°
72	Tmp	158	2050	13:11:16	13:11:46	0	30s	+27	3°	4°
73	Tmp	160	2680	13:12:10	13:12:37	0	27s	+24	3°	3°

Etapa B	Num	14	Pen	0	PCZ	1	Total PP	716	PG	20	
Num	2	A PG	18	4°	B PG	20	3°	Tot PG	38	Col.	4°

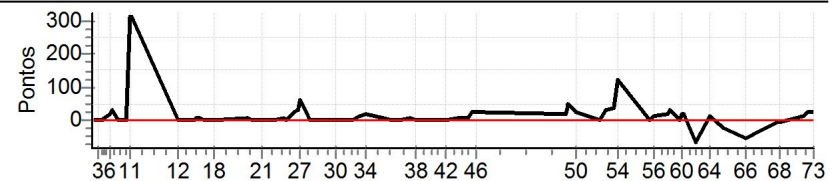

Enduro Princesa do Sertão - CAMPEONATO BAIANO DE ENDURO DE REGULARIDADE

Performance Individual

PC	Tp	Trc	DistPC	Ideal	Passagem	Pen	Erro	Pontos	NoPC	AtePC
Nu m	22	22 / Iuri Cunha Silva / Bip Bip								
		Cat / NL / Largada		Master / 8 / 08:37:00						
		Feira de Santana			WRF 250					
PC	Tp	Trc	DistPC	Ideal	Passagem	Pen	Erro	Pontos	NoPC	AtePC
1	Tmp	3	1900	08:43:07	08:43:08	0	1s	0	2°	2°
2	Tmp	5	3290	08:44:56	08:45:08	0	12s	+9	8°	7°
3	Tmp	6	3630	08:45:29	08:45:43	0	14s	+11	6°	7°
4	Tmp	9	770	08:46:56	08:47:06	0	10s	+7	6°	6°
5	Tmp	11	1250	08:47:39	08:48:35	0	56s	+53	8°	8°
6	Tmp	15	2510	08:49:58	08:51:54	0	1m56s	+113	8°	8°
7	Tmp	15	2800	08:50:48	08:54:02	0	3m14s	+191	8°	7°
8	Tmp	17	230	08:52:59	08:54:39	0	1m40s	+97	8°	7°
9	Tmp	18	1060	08:54:05	08:55:37	0	1m32s	+89	8°	7°
10	Tmp	20	1950	08:56:01	08:57:47	0	1m46s	+103	8°	7°
11	Tmp	21	2440	08:57:13	09:16:58	0	19m45s	+900	8°	8°
12	Pass	27	330	09:15:45	09:28:09	0	12m24s	0	2°	8°
13	Tmp	29	530	09:22:20	09:33:57	0	11m37s	+694	8°	8°
14	Tmp	30	930	09:22:56	09:34:50	0	11m54s	+711	8°	8°
15	Tmp	30	1640	09:24:14	09:36:14	0	12m00s	+717	8°	8°
16	Tmp	30	2360	09:25:32	09:37:33	0	12m01s	+718	8°	8°
17	Tmp	31	2750	09:26:09	09:38:19	0	12m10s	+727	8°	8°
18	Tmp	33	2300	09:29:21	09:40:47	0	11m26s	+683	8°	8°
19	Tmp	39	1700	09:42:44	09:45:26	0	2m42s	+159	8°	8°
20	Tmp	41	2450	09:44:00	09:46:27	0	2m27s	+144	8°	8°
21	Tmp	43	5410	09:47:57	09:55:12	0	7m15s	+432	8°	8°
22	Tmp	45	330	09:52:49	09:59:41	0	6m52s	+409	8°	8°
23	Tmp	49	1060	09:56:16	10:01:37	0	5m21s	+318	8°	8°
24	Tmp	50	1760	09:57:20	10:02:41	0	5m21s	+318	8°	8°
25	Tmp	52	2240	10:00:00	10:03:41	0	3m41s	+218	8°	8°
26	Tmp	53	2940	10:01:40	10:05:44	0	4m04s	+241	8°	8°
27	Tmp	53	3090	10:02:02	10:06:31	0	4m29s	+266	8°	8°
28	Tmp	55	4030	10:05:55	10:09:11	0	3m16s	+193	8°	8°
29	Tmp	58	2280	10:11:58	10:12:50	0	52s	+49	8°	8°
30	Tmp	61	3980	10:16:12	10:16:20	0	8s	+5	7°	8°
31	Tmp	64	1040	10:17:43	10:17:57	0	14s	+11	7°	8°
32	Tmp	66	1330	10:22:19	10:22:32	0	13s	+10	7°	8°
33	Tmp	69	2200	10:25:35	10:26:07	0	32s	+29	6°	8°
34	Tmp	70	3410	10:27:08	10:27:44	0	36s	+33	7°	8°
35	Tmp	78	1730	10:37:18	10:37:16	0	2s	0	2°	8°
36	Tmp	80	520	10:40:40	10:40:43	0	3s	0	1°	8°
37	Tmp	84	1760	10:44:29	10:44:41	0	12s	+9	2°	8°
38	Tmp	86	3150	10:46:32	10:47:00	0	28s	+25	6°	8°
39	Tmp	90	960	10:50:43	10:50:57	0	14s	+11	7°	8°
40	Tmp	90	1270	10:51:25	10:51:25	0	0s	0	2°	8°
41	Tmp	94	2680	10:56:47	10:56:14	0	33s	-90	8°	8°
42	Tmp	94	3300	10:58:20	10:58:28	0	8s	+5	5°	8°
43	Tmp	98	560	11:02:28	11:04:30	0	2m02s	+119	8°	8°
44	Tmp	102	3440	11:06:29	11:08:24	0	1m55s	+112	7°	8°
45	Tmp	102	4000	11:07:30	11:10:05	0	2m35s	+152	7°	8°
46	Tmp	103	5040	11:09:16	11:12:07	0	2m51s	+168	7°	8°
Etapa A Num 22 Pen 0 PCZ 4 Total PP 9349 PG 13										
47	Tmp	107	100	11:43:31	11:43:31	0	0s	0	2°	2°
48	Tmp	108	360	11:44:10	11:44:52	0	42s	+39	3°	3°
49	Tmp	109	600	11:44:35	11:45:26	0	51s	+48	3°	3°
50	Tmp	112	2290	11:47:07	11:48:14	0	1m07s	+64	5°	5°
51	Tmp	115	400	11:56:59	11:56:59	0	0s	0	1°	5°

PC	Tp	Trc	DistPC	Ideal	Passagem	Pen	Erro	Pontos	NoPC	AtePC
52	Tmp	116	970	11:58:59	12:02:55	0	3m56s	+233	8°	6°
53	Tmp	118	1250	12:01:56	12:17:45	0	15m49s	+900	7°	7°
54	Tmp	119	1800	12:03:10	12:27:26	0	24m16s	+900	7°	7°
55	Tmp	122	60	12:15:23		0		+1800	8°	8°
56	Tmp	124	1410	12:17:10		0		+1800	8°	8°
57	Tmp	128	360	12:22:17	12:40:10	0	17m53s	+900	7°	8°
58	Tmp	130	860	12:23:10	12:41:32	0	18m22s	+900	7°	8°
59	Tmp	131	3940	12:27:24	12:46:31	0	19m07s	+900	7°	8°
60	Tmp	131	4110	12:27:47	12:47:14	0	19m27s	+900	7°	8°
61	Tmp	132	4540	12:28:39	12:48:05	0	19m26s	+900	7°	8°
62	Tmp	134	2290	12:33:23	12:51:08	0	17m45s	+900	7°	8°
63	Tmp	137	2360	12:37:41	12:54:15	0	16m34s	+900	7°	8°
64	Tmp	139	3000	12:38:49	12:55:56	0	17m07s	+900	7°	8°
65	Tmp	141	2660	12:43:56	12:59:38	0	15m42s	+900	7°	8°
66	Tmp	144	3000	12:52:30	13:05:13	0	12m43s	+760	8°	8°
67	Tmp	149	2300	13:04:37	13:12:59	0	8m22s	+499	7°	8°
68	Tmp	150	2650	13:05:06	13:13:30	0	8m24s	+501	7°	8°
69	Tmp	154	340	13:14:36	13:25:39	0	11m03s	+660	8°	8°
70	Tmp	155	740	13:15:08	13:26:19	0	11m11s	+668	8°	8°
71	Tmp	156	1300	13:15:58		0		+1800	8°	8°
72	Tmp	158	2050	13:17:16		0		+1800	8°	8°
73	Tmp	160	2680	13:18:10	13:29:57	0	11m47s	+704	8°	8°

Etapa B Num 22 Pen 0 PCZ 2 Total PP 21276 PG 13

Num 8 A PG 13 8° B PG 13 8° Tot PG 26 Col. 8°

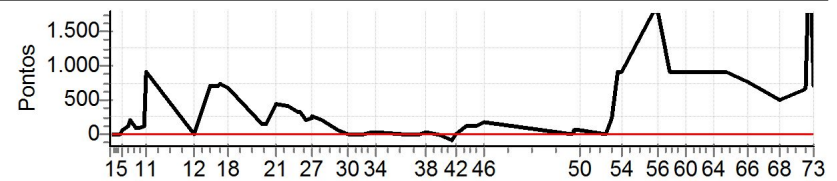

Enduro Princesa do Sertão - CAMPEONATO BAIANO DE ENDURO DE REGULARIDADE

Performance Individual

PC	Tp	Trc	DistPC	Ideal	Passagem	Pen	Erro	Pontos	NoPC	AtePC	
N u m	39	39 / Deraldo Cesar de Souza / Galego									
		Cat / NL / Largada			Master / 6 / 08:35:00						
		Feira de Santana					WRF 450				

PC	Tp	Trc	DistPC	Ideal	Passagem	Pen	Erro	Pontos	NoPC	AtePC
1	Tmp	3	1900	08:41:07	08:41:11	0	4s	+1	6°	6°
2	Tmp	5	3290	08:42:56	08:42:59	0	3s	0	1°	2°
3	Tmp	6	3630	08:43:29	08:43:33	0	4s	+1	2°	2°
4	Tmp	9	770	08:44:56	08:44:58	0	2s	0	1°	2°
5	Tmp	11	1250	08:45:39	08:45:54	0	15s	+12	5°	4°
6	Tmp	15	2510	08:47:58	08:48:24	0	26s	+23	5°	5°
7	Tmp	15	2800	08:48:48	08:49:47	0	59s	+56	5°	5°
8	Tmp	17	230	08:50:59	08:51:04	0	5s	+2	5°	5°
9	Tmp	18	1060	08:52:05	08:52:17	0	12s	+9	6°	5°
10	Tmp	20	1950	08:54:01	08:54:27	0	26s	+23	5°	5°
11	Tmp	21	2440	08:55:13	08:55:36	0	23s	+20	3°	4°
12	Pass	27	330	09:13:45	09:13:31	0	14s	0	4°	4°
13	Tmp	29	530	09:20:20	09:20:37	0	17s	+14	7°	4°
14	Tmp	30	930	09:20:56	09:21:25	0	29s	+26	7°	4°
15	Tmp	30	1640	09:22:14	09:23:03	0	49s	+46	6°	4°
16	Tmp	30	2360	09:23:32	09:24:34	0	1m02s	+59	6°	4°
17	Tmp	31	2750	09:24:09	09:25:13	0	1m04s	+61	6°	4°
18	Tmp	33	2300	09:27:21	09:27:25	0	4s	+1	6°	4°
19	Tmp	39	1700	09:40:44	09:40:52	0	8s	+5	5°	4°
20	Tmp	41	2450	09:42:00	09:42:01	0	1s	0	2°	4°
21	Tmp	43	5410	09:45:57	09:46:01	0	4s	+1	6°	4°
22	Tmp	45	330	09:50:49	09:50:59	0	10s	+7	5°	4°
23	Tmp	49	1060	09:54:16	09:54:28	0	12s	+9	6°	4°
24	Tmp	50	1760	09:55:20	09:55:23	0	3s	0	1°	4°
25	Tmp	52	2240	09:58:00	09:58:09	0	9s	+6	5°	4°
26	Tmp	53	2940	09:59:40	09:59:56	0	16s	+13	4°	4°
27	Tmp	53	3090	10:00:02	10:01:09	0	1m07s	+64	5°	4°
28	Tmp	55	4030	10:03:55	10:03:23	0	32s	-87	7°	5°
29	Tmp	58	2280	10:09:58	10:10:01	0	3s	0	2°	5°
30	Tmp	61	3980	10:14:12	10:14:18	0	6s	+3	6°	5°
31	Tmp	64	1040	10:15:43	10:15:52	0	9s	+6	3°	5°
32	Tmp	66	1330	10:20:19	10:20:28	0	9s	+6	5°	5°
33	Tmp	69	2200	10:23:35	10:25:14	0	1m39s	+96	8°	5°
34	Tmp	70	3410	10:25:08	10:26:36	0	1m28s	+85	8°	5°
35	Tmp	78	1730	10:35:18	10:35:17	0	1s	0	3°	5°
36	Tmp	80	520	10:38:40	10:38:44	0	4s	+1	5°	5°
37	Tmp	84	1760	10:42:29	10:42:46	0	17s	+14	6°	5°
38	Tmp	86	3150	10:44:32	10:44:43	0	11s	+8	4°	5°
39	Tmp	90	960	10:48:43	10:48:51	0	8s	+5	6°	5°
40	Tmp	90	1270	10:49:25	10:49:29	0	4s	+1	7°	5°
41	Tmp	94	2680	10:54:47	10:54:59	0	12s	+9	6°	5°
42	Tmp	94	3300	10:56:20	10:56:49	0	29s	+26	6°	5°
43	Tmp	98	560	11:00:28	11:00:47	0	19s	+16	5°	5°
44	Tmp	102	3440	11:04:29	11:04:45	0	16s	+13	5°	5°
45	Tmp	102	4000	11:05:30	11:06:08	0	38s	+35	5°	5°
46	Tmp	103	5040	11:07:16	11:08:08	0	52s	+49	5°	5°

Etapa A	Num 39	Pen 0	PCZ 6	Total PP 919	PG 16
----------------	---------------	--------------	--------------	---------------------	--------------

47	Tmp	107	100	11:41:31	11:41:35	0	4s	+1	5°	5°
48	Tmp	108	360	11:42:10		0		+1800	9°	9°
49	Tmp	109	600	11:42:35	11:43:45	0	1m10s	+67	6°	9°
50	Tmp	112	2290	11:45:07	11:47:07	0	2m00s	+117	8°	9°
51	Tmp	115	400	11:54:59	11:55:06	0	7s	+4	6°	9°

PC	Tp	Trc	DistPC	Ideal	Passagem	Pen	Erro	Pontos	NoPC	AtePC
52	Tmp	116	970	11:56:59	11:58:29	0	1m30s	+87	5°	9°
53	Tmp	118	1250	11:59:56	12:01:01	0	1m05s	+62	5°	9°
54	Tmp	119	1800	12:01:10	12:08:38	0	7m28s	+445	5°	8°
55	Tmp	122	60	12:13:23	12:17:11	0	3m48s	+225	5°	6°
56	Tmp	124	1410	12:15:10	12:19:01	0	3m51s	+228	5°	6°
57	Tmp	128	360	12:20:17	12:23:29	0	3m12s	+189	5°	6°
58	Tmp	130	860	12:21:10	12:24:50	0	3m40s	+217	5°	5°
59	Tmp	131	3940	12:25:24	12:29:09	0	3m45s	+222	5°	5°
60	Tmp	131	4110	12:25:47	12:29:48	0	4m01s	+238	5°	5°
61	Tmp	132	4540	12:26:39	12:30:36	0	3m57s	+234	5°	5°
62	Tmp	134	2290	12:31:23	12:32:37	0	1m14s	+71	5°	5°
63	Tmp	137	2360	12:35:41	12:35:50	0	9s	+6	5°	5°
64	Tmp	139	3000	12:36:49	12:37:16	0	27s	+24	5°	5°
65	Tmp	141	2660	12:41:56	12:42:03	0	7s	+4	4°	5°
66	Tmp	144	3000	12:50:30	12:50:34	0	4s	+1	4°	5°
67	Tmp	149	2300	13:02:37	13:02:59	0	22s	+19	6°	5°
68	Tmp	150	2650	13:03:06	13:03:29	0	23s	+20	6°	5°
69	Tmp	154	340	13:12:36	13:12:50	0	14s	+11	4°	5°
70	Tmp	155	740	13:13:08	13:13:30	0	22s	+19	3°	5°
71	Tmp	156	1300	13:13:58	13:14:36	0	38s	+35	4°	5°
72	Tmp	158	2050	13:15:16	13:15:57	0	41s	+38	4°	5°
73	Tmp	160	2680	13:16:10	13:16:43	0	33s	+30	4°	5°

Etapa B	Num 39	Pen 0	PCZ 0	Total PP 4414	PG 16
----------------	---------------	--------------	--------------	----------------------	--------------

Num 6	A PG 16	5°	B PG 16	5°	Tot PG 32	Col. 5°
--------------	----------------	----	----------------	----	------------------	----------------

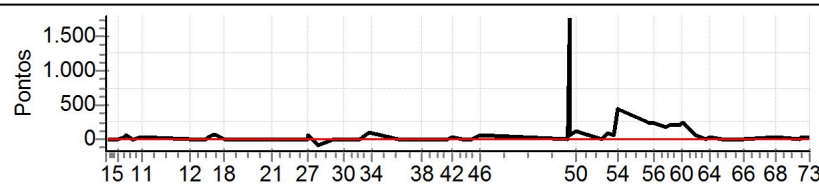

Enduro Princesa do Sertão - CAMPEONATO BAIANO DE ENDURO DE REGULARIDADE

Performance Individual

PC	Tp	Trc	DistPC	Ideal	Passagem	Pen	Erro	Pontos	NoPC	AtePC	PC	Tp	Trc	DistPC	Ideal	Passagem	Pen	Erro	Pontos	NoPC	AtePC																							
Nu m	44	44 / Mauro Teixeira Barretto / Batata																																										
		Cat / NL / Largada		Master / 4 / 08:33:00																																								
		Cruz das Almas										CRFX 250																																
PC	Tp	Trc	DistPC	Ideal	Passagem	Pen	Erro	Pontos	NoPC	AtePC	PC	Tp	Trc	DistPC	Ideal	Passagem	Pen	Erro	Pontos	NoPC	AtePC																							
1	Tmp	3	1900	08:39:07	08:39:11	0	4s	+1	8°	8°	52	Tmp	116	970	11:54:59	11:57:58	0	2m59s	+176	7°	5°																							
2	Tmp	5	3290	08:40:56	08:41:05	0	9s	+6	5°	5°	53	Tmp	118	1250	11:57:56	12:16:17	0	18m21s	+900	9°	6°																							
3	Tmp	6	3630	08:41:29	08:41:44	0	15s	+12	7°	6°	54	Tmp	119	1800	11:59:10	12:24:04	0	24m54s	+900	8°	6°																							
4	Tmp	9	770	08:42:56	08:43:10	0	14s	+11	8°	8°	55	Tmp	122	60	12:11:23	12:31:41	0	20m18s	+900	7°	7°																							
5	Tmp	11	1250	08:43:39	08:44:18	0	39s	+36	7°	7°	56	Tmp	124	1410	12:13:10	12:34:10	0	21m00s	+900	7°	7°																							
6	Tmp	15	2510	08:45:58	08:47:41	0	1m43s	+100	7°	7°	57	Tmp	128	360	12:18:17	12:39:11	0	20m54s	+900	8°	7°																							
7	Tmp	15	2800	08:46:48	08:51:38	0	4m50s	+287	9°	8°	58	Tmp	130	860	12:19:10	12:40:48	0	21m38s	+900	8°	7°																							
8	Tmp	17	230	08:48:59	08:52:07	0	3m08s	+185	9°	8°	59	Tmp	131	3940	12:23:24	12:45:29	0	22m05s	+900	8°	7°																							
9	Tmp	18	1060	08:50:05	08:53:25	0	3m20s	+197	9°	9°	60	Tmp	131	4110	12:23:47	12:46:32	0	22m45s	+900	8°	7°																							
10	Tmp	20	1950	08:52:01	08:56:25	0	4m24s	+261	9°	9°	61	Tmp	132	4540	12:24:39	12:47:42	0	23m03s	+900	8°	7°																							
11	Tmp	21	2440	08:53:13	08:58:01	0	4m48s	+285	5°	7°	62	Tmp	134	2290	12:29:23	12:50:13	0	20m50s	+900	8°	7°																							
12	Pass	27	330	09:11:45	09:11:29	0	16s	0	6°	7°	63	Tmp	137	2360	12:33:41	12:53:15	0	19m34s	+900	8°	7°																							
13	Tmp	29	530	09:18:20	09:18:26	0	6s	+3	6°	7°	64	Tmp	139	3000	12:34:49	12:54:54	0	20m05s	+900	8°	7°																							
14	Tmp	30	930	09:18:56	09:19:17	0	21s	+18	6°	7°	65	Tmp	141	2660	12:39:56	12:58:49	0	18m53s	+900	8°	7°																							
15	Tmp	30	1640	09:20:14	09:21:09	0	55s	+52	7°	7°	66	Tmp	144	3000	12:48:30	13:04:45	0	16m15s	+900	9°	7°																							
16	Tmp	30	2360	09:21:32	09:22:35	0	1m03s	+60	7°	7°	67	Tmp	149	2300	13:00:37	13:12:10	0	11m33s	+690	8°	7°																							
17	Tmp	31	2750	09:22:09	09:23:18	0	1m09s	+66	7°	7°	68	Tmp	150	2650	13:01:06	13:12:41	0	11m35s	+692	8°	7°																							
18	Tmp	33	2300	09:25:21	09:25:59	0	38s	+35	7°	7°	69	Tmp	154	340	13:10:36	13:19:47	0	9m11s	+548	7°	7°																							
19	Tmp	39	1700	09:38:44	09:39:11	0	27s	+24	7°	7°	70	Tmp	155	740	13:11:08	13:20:25	0	9m17s	+554	7°	7°																							
20	Tmp	41	2450	09:40:00	09:40:10	0	10s	+7	7°	7°	71	Tmp	156	1300	13:11:58	13:21:29	0	9m31s	+568	7°	7°																							
21	Tmp	43	5410	09:43:57	09:44:05	0	8s	+5	7°	7°	72	Tmp	158	2050	13:13:16	13:23:18	0	10m02s	+599	7°	7°																							
22	Tmp	45	330	09:48:49	09:49:02	0	13s	+10	7°	7°	73	Tmp	160	2680	13:14:10	13:24:16	0	10m06s	+603	7°	7°																							
23	Tmp	49	1060	09:52:16	09:52:36	0	20s	+17	7°	7°	<table border="1"> <tr> <td>Etapa B</td><td>Num</td><td>44</td><td>Pen</td><td>0</td><td>PCZ</td><td>0</td><td>Total PP</td><td>17232</td><td>PG</td><td>14</td> </tr> <tr> <td>Num</td><td>4</td><td>A PG</td><td>14</td><td>7°</td><td>B PG</td><td>14</td><td>7°</td><td>Tot PG</td><td>28</td><td>Col.</td><td>7°</td> </tr> </table>											Etapa B	Num	44	Pen	0	PCZ	0	Total PP	17232	PG	14	Num	4	A PG	14	7°	B PG	14	7°	Tot PG	28	Col.	7°
Etapa B	Num	44	Pen	0	PCZ	0	Total PP	17232	PG	14																																		
Num	4	A PG	14	7°	B PG	14	7°	Tot PG	28	Col.	7°																																	
24	Tmp	50	1760	09:53:20	09:53:38	0	18s	+15	7°	7°																																		
25	Tmp	52	2240	09:56:00	09:56:12	0	12s	+9	6°	7°																																		
26	Tmp	53	2940	09:57:40	09:58:27	0	47s	+44	6°	7°																																		
27	Tmp	53	3090	09:58:02	09:59:24	0	1m22s	+79	6°	7°																																		
28	Tmp	55	4030	10:01:55	10:01:58	0	3s	0	3°	7°																																		
29	Tmp	58	2280	10:07:58	10:08:05	0	7s	+4	7°	7°																																		
30	Tmp	61	3980	10:12:12	10:12:23	0	11s	+8	8°	7°																																		
31	Tmp	64	1040	10:13:43	10:14:03	0	20s	+17	8°	7°																																		
32	Tmp	66	1330	10:18:19	10:18:44	0	25s	+22	8°	7°																																		
33	Tmp	69	2200	10:21:35	10:22:07	0	32s	+29	7°	7°																																		
34	Tmp	70	3410	10:23:08	10:23:43	0	35s	+32	6°	7°																																		
35	Tmp	78	1730	10:33:18	10:33:19	0	1s	0	5°	7°																																		
36	Tmp	80	520	10:36:40	10:36:48	0	8s	+5	8°	7°																																		
37	Tmp	84	1760	10:40:29	10:41:04	0	35s	+32	8°	7°																																		
38	Tmp	86	3150	10:42:32	10:43:22	0	50s	+47	7°	7°																																		
39	Tmp	90	960	10:46:43	10:47:04	0	21s	+18	8°	7°																																		
40	Tmp	90	1270	10:47:25	10:47:36	0	11s	+8	8°	7°																																		
41	Tmp	94	2680	10:52:47	10:52:59	0	12s	+9	7°	7°																																		
42	Tmp	94	3300	10:54:20	10:54:56	0	36s	+33	8°	7°																																		
43	Tmp	98	560	10:58:28	10:59:05	0	37s	+34	6°	7°																																		
44	Tmp	102	3440	11:02:29	11:03:17	0	48s	+45	6°	7°																																		
45	Tmp	102	4000	11:03:30	11:05:00	0	1m30s	+87	6°	7°																																		
46	Tmp	103	5040	11:05:16	11:07:18	0	2m02s	+119	6°	7°																																		
Etapa A		Num	44	Pen	0	PCZ	2	Total PP	2374	PG	14																																	
47	Tmp	107	100	11:39:31	11:39:35	0	4s	+1	6°	6°																																		
48	Tmp	108	360	11:40:10	11:40:57	0	47s	+44	4°	4°																																		
49	Tmp	109	600	11:40:35	11:41:53	0	1m18s	+75	7°	6°																																		
50	Tmp	112	2290	11:43:07	11:44:28	0	1m21s	+78	6°	6°																																		
51	Tmp	115	400	11:52:59	11:53:06	0	7s	+4	7°	6°																																		

Enduro Princesa do Sertão - CAMPEONATO BAIANO DE ENDURO DE REGULARIDADE

Performance Individual

PC	Tp	Trc	DistPC	Ideal	Passagem	Pen	Erro	Pontos	NoPC	AtePC	
Nu m	45	45 / Gil Martinelli Milbrate / Gil									
		Cat / NL / Largada		Master / 5 / 08:34:00							
		Salvador				EXC 250					
PC	Tp	Trc	DistPC	Ideal	Passagem	Pen	Erro	Pontos	NoPC	AtePC	
1	Tmp	3	1900	08:40:07	08:40:11	0	4s	+1	7°	7°	
2	Tmp	5	3290	08:41:56	08:42:07	0	11s	+8	7°	8°	
3	Tmp	6	3630	08:42:29	08:42:41	0	12s	+9	5°	5°	
4	Tmp	9	770	08:43:56	08:44:01	0	5s	+2	5°	5°	
5	Tmp	11	1250	08:44:39	08:44:48	0	9s	+6	3°	5°	
6	Tmp	15	2510	08:46:58	08:47:08	0	10s	+7	1°	4°	
7	Tmp	15	2800	08:47:48	08:48:01	0	13s	+10	1°	2°	
8	Tmp	17	230	08:49:59	08:50:00	0	1s	0	2°	2°	
9	Tmp	18	1060	08:51:05	08:51:11	0	6s	+3	3°	3°	
10	Tmp	20	1950	08:53:01	08:53:24	0	23s	+20	4°	4°	
11	Tmp	21	2440	08:54:13	08:54:46	0	33s	+30	4°	3°	
12	Pass	27	330	09:12:45	09:12:27	0	18s	0	5°	3°	
13	Tmp	29	530	09:19:20	09:19:21	0	1s	0	1°	3°	
14	Tmp	30	930	09:19:56	09:20:07	0	11s	+8	1°	3°	
15	Tmp	30	1640	09:21:14	09:21:22	0	8s	+5	2°	3°	
16	Tmp	30	2360	09:22:32	09:22:36	0	4s	+1	2°	3°	
17	Tmp	31	2750	09:23:09	09:23:11	0	2s	0	1°	3°	
18	Tmp	33	2300	09:26:21	09:26:23	0	2s	0	2°	3°	
19	Tmp	39	1700	09:39:44	09:39:49	0	5s	+2	1°	3°	
20	Tmp	41	2450	09:41:00	09:41:03	0	3s	0	3°	3°	
21	Tmp	43	5410	09:44:57	09:45:00	0	3s	0	1°	3°	
22	Tmp	45	330	09:49:49	09:49:54	0	5s	+2	4°	3°	
23	Tmp	49	1060	09:53:16	09:53:22	0	6s	+3	2°	3°	
24	Tmp	50	1760	09:54:20	09:54:22	0	2s	0	2°	3°	
25	Tmp	52	2240	09:57:00	09:57:04	0	4s	+1	1°	3°	
26	Tmp	53	2940	09:58:40	09:58:42	0	2s	0	1°	3°	
27	Tmp	53	3090	09:59:02	09:59:20	0	18s	+15	1°	3°	
28	Tmp	55	4030	10:02:55	10:02:56	0	1s	0	2°	3°	
29	Tmp	58	2280	10:08:58	10:09:02	0	4s	+1	4°	3°	
30	Tmp	61	3980	10:13:12	10:13:15	0	3s	0	1°	3°	
31	Tmp	64	1040	10:14:43	10:14:52	0	9s	+6	4°	3°	
32	Tmp	66	1330	10:19:19	10:19:25	0	6s	+3	4°	3°	
33	Tmp	69	2200	10:22:35	10:22:53	0	18s	+15	3°	3°	
34	Tmp	70	3410	10:24:08	10:24:14	0	6s	+3	2°	3°	
35	Tmp	78	1730	10:34:18	10:34:19	0	1s	0	4°	3°	
36	Tmp	80	520	10:37:40	10:37:42	0	2s	0	2°	3°	
37	Tmp	84	1760	10:41:29	10:41:43	0	14s	+11	5°	3°	
38	Tmp	86	3150	10:43:32	10:43:42	0	10s	+7	3°	3°	
39	Tmp	90	960	10:47:43	10:47:46	0	3s	0	1°	3°	
40	Tmp	90	1270	10:48:25	10:48:25	0	0s	0	3°	3°	
41	Tmp	94	2680	10:53:47	10:53:50	0	3s	0	1°	3°	
42	Tmp	94	3300	10:55:20	10:55:21	0	1s	0	1°	3°	
43	Tmp	98	560	10:59:28	10:59:35	0	7s	+4	1°	3°	
44	Tmp	102	3440	11:03:29	11:03:34	0	5s	+2	1°	3°	
45	Tmp	102	4000	11:04:30	11:04:51	0	21s	+18	1°	3°	
46	Tmp	103	5040	11:06:16	11:06:42	0	26s	+23	2°	2°	
Etapa A		Num	45	Pen	0	PCZ	16	Total PP	226	PG	22
47	Tmp	107	100	11:40:31	11:40:34	0	3s	0	3°	3°	
48	Tmp	108	360	11:41:10	11:41:32	0	22s	+19	1°	1°	
49	Tmp	109	600	11:41:35	11:42:02	0	27s	+24	1°	1°	
50	Tmp	112	2290	11:44:07	11:44:12	0	5s	+2	1°	1°	
51	Tmp	115	400	11:53:59	11:54:03	0	4s	+1	5°	1°	

PC	Tp	Trc	DistPC	Ideal	Passagem	Pen	Erro	Pontos	NoPC	AtePC
52	Tmp	116	970	11:55:59	11:56:51	0	52s	+49	4°	1°
53	Tmp	118	1250	11:58:56	11:59:24	0	28s	+25	2°	1°
54	Tmp	119	1800	12:00:10	12:01:33	0	1m23s	+80	1°	1°
55	Tmp	122	60	12:12:23	12:12:24	0	1s	0	1°	1°
56	Tmp	124	1410	12:14:10	12:14:24	0	14s	+11	3°	1°
57	Tmp	128	360	12:19:17	12:19:37	0	20s	+17	3°	1°
58	Tmp	130	860	12:20:10	12:20:42	0	32s	+29	3°	1°
59	Tmp	131	3940	12:24:24	12:24:34	0	10s	+7	3°	1°
60	Tmp	131	4110	12:24:47	12:25:05	0	18s	+15	2°	2°
61	Tmp	132	4540	12:25:39	12:25:51	0	12s	+9	2°	2°
62	Tmp	134	2290	12:30:23	12:30:26	0	3s	0	1°	2°
63	Tmp	137	2360	12:34:41	12:34:45	0	4s	+1	1°	2°
64	Tmp	139	3000	12:35:49	12:35:58	0	9s	+6	1°	2°
65	Tmp	141	2660	12:40:56	12:41:01	0	5s	+2	2°	2°
66	Tmp	144	3000	12:49:30	12:49:32	0	2s	0	1°	2°
67	Tmp	149	2300	13:01:37	13:01:44	0	7s	+4	2°	2°
68	Tmp	150	2650	13:02:06	13:02:11	0	5s	+2	2°	2°
69	Tmp	154	340	13:11:36	13:11:46	0	10s	+7	2°	2°
70	Tmp	155	740	13:12:08	13:12:18	0	10s	+7	1°	2°
71	Tmp	156	1300	13:12:58	13:13:08	0	10s	+7	2°	2°
72	Tmp	158	2050	13:14:16	13:14:28	0	12s	+9	2°	2°
73	Tmp	160	2680	13:15:10	13:15:13	0	3s	0	1°	2°

Etapa B	Num	45	Pen	0	PCZ	5	Total PP	333	PG	22
----------------	-----	----	-----	---	-----	---	----------	-----	----	----

Num	5	A PG	22	2°	B PG	22	2°	Tot PG	44	Col.	2°
-----	---	------	----	----	------	----	----	--------	----	------	----

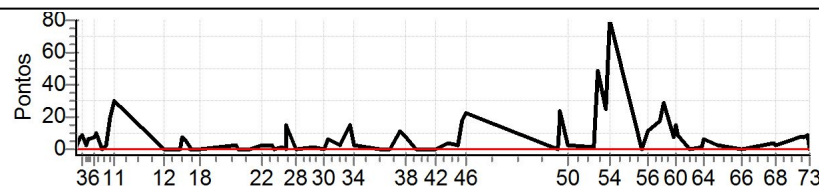

Enduro Princesa do Sertão - CAMPEONATO BAIANO DE ENDURO DE REGULARIDADE

Performance Individual

PC	Tp	Trc	DistPC	Ideal	Passagem	Pen	Erro	Pontos	NoPC	AtePC	
N	79	79 / Ricardo Augusto de Sousa / Duro Na Queda									
		Cat / NL / Largada		Master / 7 / 08:36:00							
		m			Feira de Santana		CRFX 250				
PC	Tp	Trc	DistPC	Ideal	Passagem	Pen	Erro	Pontos	NoPC	AtePC	
1	Tmp	3	1900	08:42:07	08:42:11	0	4s	+1	5°	5°	
2	Tmp	5	3290	08:43:56	08:44:06	0	10s	+7	6°	6°	
3	Tmp	6	3630	08:44:29	08:44:45	0	16s	+13	8°	8°	
4	Tmp	9	770	08:45:56	08:46:07	0	11s	+8	7°	7°	
5	Tmp	11	1250	08:46:39	08:47:06	0	27s	+24	6°	6°	
6	Tmp	15	2510	08:48:58	08:49:34	0	36s	+33	6°	6°	
7	Tmp	15	2800	08:49:48	08:51:19	0	1m31s	+88	6°	6°	
8	Tmp	17	230	08:51:59	08:52:02	0	3s	0	1°	6°	
9	Tmp	18	1060	08:53:05	08:53:13	0	8s	+5	4°	6°	
10	Tmp	20	1950	08:55:01	08:55:53	0	52s	+49	7°	6°	
11	Tmp	21	2440	08:56:13	09:44:11	0	47m58s	+1800	9°	9°	
12	Pass	27	330	09:14:45	10:00:20	0	45m35s	0	3°	9°	
13	Tmp	29	530	09:21:20	10:06:12	0	44m52s	+1800	9°	9°	
14	Tmp	30	930	09:21:56	10:07:18	0	45m22s	+1800	9°	9°	
15	Tmp	30	1640	09:23:14	10:09:11	0	45m57s	+1800	9°	9°	
16	Tmp	30	2360	09:24:32	10:10:52	0	46m20s	+1800	9°	9°	
17	Tmp	31	2750	09:25:09	10:11:32	0	46m23s	+1800	9°	9°	
18	Tmp	33	2300	09:28:21	10:13:43	0	45m22s	+1800	9°	9°	
19	Tmp	39	1700	09:41:44	10:18:15	0	36m31s	+1800	9°	9°	
20	Tmp	41	2450	09:43:00	10:19:10	0	36m10s	+1800	9°	9°	
21	Tmp	43	5410	09:46:57	10:22:26	0	35m29s	+1800	9°	9°	
22	Tmp	45	330	09:51:49	10:26:41	0	34m52s	+1800	9°	9°	
23	Tmp	49	1060	09:55:16	10:28:36	0	33m20s	+1800	9°	9°	
24	Tmp	50	1760	09:56:20	10:29:36	0	33m16s	+1800	9°	9°	
25	Tmp	52	2240	09:59:00	10:30:31	0	31m31s	+1800	9°	9°	
26	Tmp	53	2940	10:00:40	10:32:32	0	31m52s	+1800	9°	9°	
27	Tmp	53	3090	10:01:02	10:33:47	0	32m45s	+1800	9°	9°	
28	Tmp	55	4030	10:04:55	10:36:48	0	31m53s	+1800	9°	9°	
29	Tmp	58	2280	10:10:58	10:39:54	0	28m56s	+900	9°	9°	
30	Tmp	61	3980	10:15:12	10:42:08	0	26m56s	+900	9°	9°	
31	Tmp	64	1040	10:16:43	10:43:45	0	27m02s	+900	9°	9°	
32	Tmp	66	1330	10:21:19	10:48:02	0	26m43s	+900	9°	9°	
33	Tmp	69	2200	10:24:35	10:50:04	0	25m29s	+900	9°	9°	
34	Tmp	70	3410	10:26:08	10:51:32	0	25m24s	+900	9°	9°	
35	Tmp	78	1730	10:36:18	10:57:46	0	21m28s	+900	9°	9°	
36	Tmp	80	520	10:39:40	11:01:17	0	21m37s	+900	9°	9°	
37	Tmp	84	1760	10:43:29	11:03:39	0	20m10s	+900	9°	9°	
38	Tmp	86	3150	10:45:32	11:05:53	0	20m21s	+900	9°	9°	
39	Tmp	90	960	10:49:43	11:08:51	0	19m08s	+900	9°	9°	
40	Tmp	90	1270	10:50:25	11:09:21	0	18m56s	+900	9°	9°	
41	Tmp	94	2680	10:55:47	11:12:29	0	16m42s	+900	9°	9°	
42	Tmp	94	3300	10:57:20	11:14:24	0	17m04s	+900	9°	9°	
43	Tmp	98	560	11:01:28	11:18:42	0	17m14s	+900	9°	9°	
44	Tmp	102	3440	11:05:29	11:22:59	0	17m30s	+900	9°	9°	
45	Tmp	102	4000	11:06:30	11:24:46	0	18m16s	+900	9°	9°	
46	Tmp	103	5040	11:08:16	11:27:08	0	18m52s	+900	9°	9°	

PC	Tp	Trc	DistPC	Ideal	Passagem	Pen	Erro	Pontos	NoPC	AtePC
52	Tmp	116	970	11:57:59	12:02:14	0	4m15s	+252	9°	8°
53	Tmp	118	1250	12:00:56	12:22:28	0	21m32s	+900	8°	8°
54	Tmp	119	1800	12:02:10	12:38:00	0	35m50s	+1800	9°	9°
55	Tmp	122	60	12:14:23		0		+1800	9°	9°
56	Tmp	124	1410	12:16:10		0		+1800	9°	9°
57	Tmp	128	360	12:21:17		0		+1800	9°	9°
58	Tmp	130	860	12:22:10		0		+1800	9°	9°
59	Tmp	131	3940	12:26:24		0		+1800	9°	9°
60	Tmp	131	4110	12:26:47		0		+1800	9°	9°
61	Tmp	132	4540	12:27:39		0		+1800	9°	9°
62	Tmp	134	2290	12:32:23		0		+1800	9°	9°
63	Tmp	137	2360	12:36:41		0		+1800	9°	9°
64	Tmp	139	3000	12:37:49		0		+1800	9°	9°
65	Tmp	141	2660	12:42:56		0		+1800	9°	9°
66	Tmp	144	3000	12:51:30	12:56:02	0	4m32s	+269	7°	9°
67	Tmp	149	2300	13:03:37		0		+1800	9°	9°
68	Tmp	150	2650	13:04:06		0		+1800	9°	9°
69	Tmp	154	340	13:13:36		0		+1800	9°	9°
70	Tmp	155	740	13:14:08		0		+1800	9°	9°
71	Tmp	156	1300	13:14:58		0		+1800	9°	9°
72	Tmp	158	2050	13:16:16		0		+1800	9°	9°
73	Tmp	160	2680	13:17:10	13:09:00	0	8m10s	-1800	9°	9°

Etapa B	Num	79	Pen	0	PCZ	0	Total PP	36067	PG	0	
Num	7	A PG	12	9°	B PG	0	NC	Tot PG	12	Col.	9°

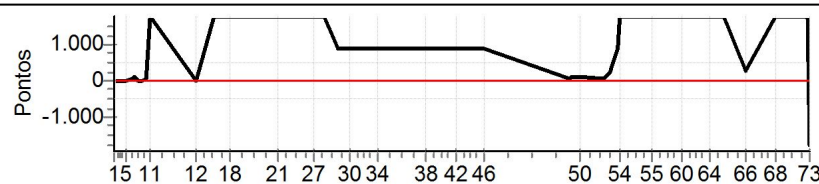

Etapa A	Num	79	Pen	0	PCZ	1	Total PP	47028	PG	12
47	Tmp	107	100	11:42:31	11:43:27	0	56s	+53	9°	9°
48	Tmp	108	360	11:43:10	11:44:50	0	1m40s	+97	8°	8°
49	Tmp	109	600	11:43:35	11:45:48	0	2m13s	+130	9°	8°
50	Tmp	112	2290	11:46:07	11:48:17	0	2m10s	+127	9°	8°
51	Tmp	115	400	11:55:59	11:56:41	0	42s	+39	9°	8°