

N u m	45	Equipe	45 / Manoel Messias						
		Patrocinador							
		Cat / NL / Largada	Executivo / 31 / 08:52:30	Cidade	Salvador				

PC	Tp	Trc	KmPC	Ideal	Passagem	Pen	Pontos	Col	PC	Tp	Trc	KmPC	Ideal	Passagem	Pen	Pontos	Col
1	Tmp	3	0.536	08:58:19	08:58:20	0	+0	2°	70	Tmp	105	5.097	12:29:45	12:29:38	0	-12	7°
2	Tmp	4	0.627	08:58:28	08:58:30	0	+0	1°	71	Tmp	107	6.580	12:32:22	12:32:28	0	+3	6°
3	Tmp	4	0.980	08:59:05	08:59:35	0	+27	3°	72	Tmp	108	7.058	12:33:22	12:33:22	0	+0	5°
4	Tmp	4	1.073	08:59:15	08:59:51	0	+33	4°	73	Tmp	108	7.179	12:33:46	12:33:38	0	-15	5°
5	Tmp	6	2.182	09:01:19	09:01:51	0	+29	3°	74	Tmp	110	0.701	12:35:35	12:35:49	0	+11	4°
6	Tmp	7	5.177	09:05:39	09:05:40	0	+0	3°	75	Tmp	112	1.456	12:37:41	12:37:56	0	+12	4°
7	Tmp	8	7.550	09:09:02	09:08:58	0	-3	3°	76	Tmp	113	1.872	12:38:24	12:38:34	0	+7	4°
8	Tmp	8	8.149	09:10:03	09:10:01	0	-0	3°	77	Tmp	114	2.692	12:39:36	12:39:33	0	-0	4°
11	Tmp	8	8.740	09:11:04	09:11:02	0	-0	3°	78	Tmp	115	4.612	12:45:00	12:46:07	0	+64	4°
12	Tmp	11	1.502	09:14:55	09:15:04	0	+6	2°	79	Tmp	116	4.770	12:45:21	12:46:34	0	+70	4°
13	Tmp	11	1.831	09:15:33	09:15:51	0	+15	2°	80	Tmp	118	5.258	12:46:25	12:47:54	0	+86	4°
14	Tmp	14	3.051	09:17:24	09:17:39	0	+12	2°	81	Tmp	119	6.277	12:48:30	12:49:46	0	+73	4°
15	Tmp	14	4.313	09:19:07	09:19:07	0	+0	1°	82	Tmp	120	7.519	12:51:01	12:51:56	0	+52	4°
16	Tmp	15	5.222	09:20:33	09:21:20	0	+44	2°	83	Tmp	121	7.783	12:51:31	12:52:32	0	+58	4°
17	Tmp	17	5.785	09:21:31	09:22:19	0	+45	3°	84	Tmp	123	8.670	12:53:18	12:54:06	0	+45	4°
18	Tmp	17	6.991	09:23:17	09:23:50	0	+30	4°	85	Tmp	124	9.940	12:55:34	12:55:57	0	+20	4°
19	Tmp	20	1.561	09:25:58	09:25:57	0	-0	3°	86	Tmp	126	0.549	12:56:32	12:56:58	0	+23	4°
20	Tmp	21	2.057	09:26:49	09:26:50	0	+0	3°	87	Tmp	128	1.055	12:57:37	12:58:07	0	+27	4°
21	Tmp	22	2.695	09:28:02	09:28:01	0	-0	3°	88	Tmp	128	1.667	12:59:13	12:59:47	0	+31	4°
22	Tmp	23	3.296	09:29:30	09:29:43	0	+10	3°	89	Tmp	130	2.590	13:01:27	13:02:06	0	+36	4°
23	Tmp	25	1.880	09:36:42	09:36:39	0	-0	3°	90	Tmp	130	3.924	13:03:44	13:04:57	0	+70	4°
24	Tmp	26	2.876	09:38:23	09:38:19	0	-3	3°	91	Tmp	130	4.359	13:04:29	13:05:36	0	+64	4°
25	Tmp	28	3.796	09:40:05	09:40:04	0	-0	3°	92	Tmp	131	5.242	13:06:00	13:07:02	0	+59	4°
26	Tmp	28	5.411	09:42:51	09:42:50	0	-0	3°	93	Tmp	134	0.647	13:07:21	13:08:31	0	+67	4°
27	Tmp	31	6.298	09:44:32	09:44:57	0	+22	3°	94	Tmp	136	1.932	13:09:51	13:10:40	0	+46	4°
28	Tmp	32	7.502	09:47:04	09:47:36	0	+29	3°	95	Tmp	137	2.716	13:11:39	13:12:04	0	+22	4°
29	Tmp	33	7.636	09:47:23	09:48:10	0	+44	3°	96	Tmp	138	4.287	13:14:38	13:15:00	0	+19	4°
30	Tmp	34	7.922	09:48:14	09:48:55	0	+38	3°	97	Tmp	139	4.800	13:15:57	13:16:45	0	+45	4°
31	Tmp	34	8.287	09:49:05	09:49:41	0	+33	3°	98	Tmp	140	5.049	13:16:29	13:17:14	0	+42	4°
32	Tmp	35	8.585	09:49:58	09:50:38	0	+37	4°	99	Tmp	140	5.681	13:17:29	13:18:11	0	+39	4°
33	Tmp	37	0.636	09:51:37	09:52:21	0	+41	4°	109	Tmp	147	6.694	13:37:24	13:38:38	0	+71	4°
34	Tmp	38	0.889	09:52:17	09:53:04	0	+44	4°	110	Tmp	149	7.909	13:39:42	13:41:04	0	+79	4°
35	Tmp	39	1.158	09:52:57	09:54:06	0	+66	4°	Etapa B Num 45 Pen 0 PCZ 5 Total PP 1347 PG 18								
36	Tmp	40	1.534	09:53:53	09:55:00	0	+64	4°	Num 45 A 4° PG 18 B 4° PG 18 Tot PG 36 Col. 4°								
37	Tmp	42	2.455	09:56:22	09:57:05	0	+40	4°									
39	Tmp	45	3.565	09:58:52	10:00:17	0	+82	4°									
40	Tmp	47	4.255	10:00:14	10:01:59	0	+102	4°									
41	Tmp	48	4.584	10:01:10	10:02:42	0	+89	4°									
42	Tmp	48	4.963	10:01:43	10:03:09	0	+83	4°									
43	Tmp	49	5.640	10:02:43	10:03:50	0	+64	4°									
44	Tmp	49	6.166	10:03:42	10:04:37	0	+52	4°									
45	Tmp	50	7.232	10:05:53	10:06:25	0	+29	4°									
46	Tmp	53	0.780	10:11:12	10:11:50	0	+35	4°									
47	Tmp	57	1.919	10:13:55	10:15:39	0	+101	4°									
48	Tmp	58	2.575	10:16:42	10:18:51	0	+126	4°									
49	Tmp	59	3.616	10:19:25	10:21:41	0	+133	4°									
50	Tmp	62	3.582	10:31:10	10:31:09	0	-0	4°									
56	Tmp	66	0.593	10:42:36	10:43:54	0	+75	4°									
58	Tmp	72	4.209	10:51:15	10:51:41	0	+23	4°									
59	Tmp	75	7.180	10:55:54	10:55:51	0	-0	4°									
60	Tmp	79	3.530	11:01:27	11:02:19	0	+49	4°									
Etapa A Num 45 Pen 0 PCZ 14 Total PP 1758 PG 18																	
63	Tmp	95	0.344	12:08:10	12:08:26	0	+13	5°									
64	Tmp	99	2.722	12:12:24	12:13:15	0	+48	7°									
65	Tmp	101	6.826	12:17:56	12:17:50	0	-9	7°									
66	Tmp	102	8.277	12:19:46	12:19:49	0	+0	7°									
67	Tmp	103	2.188	12:25:09	12:25:08	0	-0	7°									
68	Tmp	104	2.865	12:26:13	12:26:11	0	-0	7°									
69	Tmp	104	4.794	12:29:16	12:29:10	0	-9	7°									

Etapa B		Num	45	Pen	0	PCZ	5	Total PP	1347	PG	18		
Num	45	A	4°	PG	18	B	4°	PG	18	Tot PG	36	Col.	4°

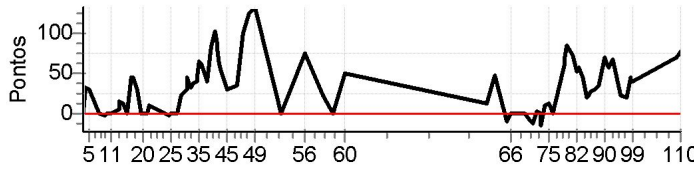

Moto Clube / Princesa Off Road / Zaitec

N u m	80	Equipe	80 / Sergio Leite Carneiro / Chupeta						
		Patrocinador							
		Cat / NL / Largada	Executivo / 32 / 08:53:00	Cidade	Seabra	Wr 250 F			

PC	Tp	Trc	KmPC	Ideal	Passagem	Pen	Pontos	Col	PC	Tp	Trc	KmPC	Ideal	Passagem	Pen	Pontos	Col					
1	Tmp	3	0.536	08:58:49	08:58:47	0	-0	1°	70	Tmp	105	5.097	12:30:15	12:30:37	0	+19	5°					
2	Tmp	4	0.627	08:58:58	08:59:03	0	+2	5°	71	Tmp	107	6.580	12:32:52	12:33:30	0	+35	5°					
3	Tmp	4	0.980	08:59:35	09:00:33	0	+55	7°	72	Tmp	108	7.058	12:33:52	12:34:28	0	+33	6°					
4	Tmp	4	1.073	08:59:45	09:00:52	0	+64	7°	73	Tmp	108	7.179	12:34:16	12:34:45	0	+26	6°					
5	Tmp	6	2.182	09:01:49	09:03:47	0	+115	7°	74	Tmp	110	0.701	12:36:05	12:36:48	0	+40	6°					
6	Tmp	7	5.177	09:06:09	09:07:25	0	+73	7°	75	Tmp	112	1.456	12:38:11	12:38:54	0	+40	6°					
7	Tmp	8	7.550	09:09:32	09:10:12	0	+37	7°	76	Tmp	113	1.872	12:38:54	12:39:43	0	+46	7°					
8	Tmp	8	8.149	09:10:33	09:11:00	0	+24	7°	77	Tmp	114	2.692	12:40:06	12:40:44	0	+35	7°					
11	Tmp	8	8.740	09:11:34	09:11:48	0	+11	7°	78	Tmp	115	4.612	12:45:30	12:48:14	0	+161	7°					
12	Tmp	11	1.502	09:15:25	09:16:05	0	+37	7°	79	Tmp	116	4.770	12:45:51	12:48:42	0	+168	7°					
13	Tmp	11	1.831	09:16:03	09:16:55	0	+49	7°	80	Tmp	118	5.258	12:46:55	12:50:02	0	+184	7°					
14	Tmp	14	3.051	09:17:54	09:19:04	0	+67	7°	81	Tmp	119	6.277	12:49:00	12:52:16	0	+193	7°					
15	Tmp	14	4.313	09:19:37	09:20:20	0	+40	7°	82	Tmp	120	7.519	12:51:31	12:54:42	0	+188	7°					
16	Tmp	15	5.222	09:21:03	09:21:52	0	+46	7°	83	Tmp	121	7.783	12:52:01	12:55:11	0	+187	7°					
17	Tmp	17	5.785	09:22:01	09:22:55	0	+51	7°	84	Tmp	123	8.670	12:53:48	13:06:02	0	+731	7°					
18	Tmp	17	6.991	09:23:47	09:24:36	0	+46	7°	85	Tmp	124	9.940	12:56:04	13:08:13	0	+726	7°					
19	Tmp	20	1.561	09:26:28	09:26:48	0	+17	7°	86	Tmp	126	0.549	12:57:02	13:09:11	0	+726	7°					
20	Tmp	21	2.057	09:27:19	09:27:47	0	+25	6°	87	Tmp	128	1.055	12:58:07	13:10:20	0	+730	7°					
21	Tmp	22	2.695	09:28:32	09:28:57	0	+22	6°	88	Tmp	128	1.667	12:59:43	13:12:20	0	+754	7°					
22	Tmp	23	3.296	09:30:00	09:30:43	0	+40	6°	89	Tmp	130	2.590	13:01:57	13:14:50	0	+770	7°					
23	Tmp	25	1.880	09:37:12	09:37:04	0	-15	6°	90	Tmp	130	3.924	13:04:14	13:18:09	0	+832	7°					
24	Tmp	26	2.876	09:38:53	09:39:12	0	+16	6°	91	Tmp	130	4.359	13:04:59	13:18:51	0	+829	7°					
25	Tmp	28	3.796	09:40:35	09:40:52	0	+14	6°	92	Tmp	131	5.242	13:06:30	13:20:22	0	+829	7°					
26	Tmp	28	5.411	09:43:21	09:43:39	0	+15	6°	93	Tmp	134	0.647	13:07:51	13:24:00	0	+900	7°					
27	Tmp	31	6.298	09:45:02	09:47:20	0	+135	6°	94	Tmp	136	1.932	13:10:21	13:26:24	0	+900	7°					
28	Tmp	32	7.502	09:47:34	09:50:41	0	+184	7°	95	Tmp	137	2.716	13:12:09	13:28:12	0	+900	7°					
29	Tmp	33	7.636	09:47:53	09:51:16	0	+200	7°	96	Tmp	138	4.287	13:15:08	13:31:31	0	+900	7°					
30	Tmp	34	7.922	09:48:44	09:52:12	0	+205	7°	97	Tmp	139	4.800	13:16:27	13:33:20	0	+900	7°					
31	Tmp	34	8.287	09:49:35	09:52:55	0	+197	7°	98	Tmp	140	5.049	13:16:59	13:33:51	0	+900	7°					
32	Tmp	35	8.585	09:50:28	09:53:55	0	+204	7°	99	Tmp	140	5.681	13:17:59	13:34:48	0	+900	7°					
33	Tmp	37	0.636	09:52:07	09:56:03	0	+233	7°	109	Tmp	147	6.694	13:37:54	13:54:00	0	+900	7°					
34	Tmp	38	0.889	09:52:47	09:56:52	0	+242	7°	110	Tmp	149	7.909	13:40:12	13:55:07	0	+892	7°					
35	Tmp	39	1.158	09:53:27	09:58:00	0	+270	7°	Etapa B													
36	Tmp	40	1.534	09:54:23	09:58:54	0	+268	7°	Num	80	A	7°	PG	14	B	7°	PG	14	Tot PG	28	Col.	7°
37	Tmp	42	2.455	09:56:52	10:01:01	0	+246	7°														
39	Tmp	45	3.565	09:59:22	10:03:31	0	+246	7°	Moto Clube / Princesa Off Road / Zaitec													
40	Tmp	47	4.255	10:00:44	10:05:10	0	+263	7°														
41	Tmp	48	4.584	10:01:40	10:06:10	0	+267	7°														
42	Tmp	48	4.963	10:02:13	10:06:40	0	+264	7°														
43	Tmp	49	5.640	10:03:13	10:07:23	0	+247	7°														
44	Tmp	49	6.166	10:04:12	10:08:20	0	+245	7°														
45	Tmp	50	7.232	10:06:23	10:10:21	0	+235	7°														
46	Tmp	53	0.780	10:11:42	10:14:54	0	+189	7°														
47	Tmp	57	1.919	10:14:25	10:20:12	0	+344	7°														
48	Tmp	58	2.575	10:17:12	10:22:45	0	+330	7°														
49	Tmp	59	3.616	10:19:55	10:25:36	0	+338	7°														
50	Tmp	62	3.582	10:31:40	10:32:08	0	+25	7°														
56	Tmp	66	0.593	10:43:06	10:44:41	0	+92	7°														
58	Tmp	72	4.209	10:51:45	10:52:02	0	+14	7°														
59	Tmp	75	7.180	10:56:24	10:57:57	0	+90	7°														
60	Tmp	79	3.530	11:01:57	11:03:12	0	+72	7°														
Etapa A		Num	80	Pen	0	PCZ	1	Total PP	6526	PG	14											
63	Tmp	95	0.344	12:08:40	12:08:41	0	+0	1°														
64	Tmp	99	2.722	12:12:54	12:13:31	0	+34	6°														
65	Tmp	101	6.826	12:18:26	12:18:23	0	-0	5°														
66	Tmp	102	8.277	12:20:16	12:20:16	0	+0	5°														
67	Tmp	103	2.188	12:25:39	12:25:40	0	+0	4°														
68	Tmp	104	2.865	12:26:43	12:26:43	0	+0	4°														
69	Tmp	104	4.794	12:29:46	12:29:44	0	-0	3°														

N u m	81	Equipe	81 / Rosevaldo Soares / Bebe						
		Patrocinador							
		Cat / NL / Largada	Executivo / 30 / 08:52:00	Cidade	Santo de Jesus	Ktm			

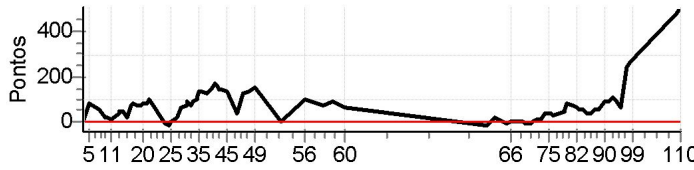
PC	Tp	Trc	KmPC	Ideal	Passagem	Pen	Pontos	Col	PC	Tp	Trc	KmPC	Ideal	Passagem	Pen	Pontos	Col
1	Tmp	3	0.536	08:57:49	08:57:50	0	+0	3°	70	Tmp	105	5.097	12:29:15	12:29:16	0	+0	4°
2	Tmp	4	0.627	08:57:58	08:58:00	0	+0	2°	71	Tmp	107	6.580	12:31:52	12:32:06	0	+11	4°
3	Tmp	4	0.980	08:58:35	08:59:08	0	+30	5°	72	Tmp	108	7.058	12:32:52	12:33:10	0	+15	4°
4	Tmp	4	1.073	08:58:45	08:59:17	0	+29	3°	73	Tmp	108	7.179	12:33:16	12:33:31	0	+12	4°
5	Tmp	6	2.182	09:00:49	09:02:14	0	+82	5°	74	Tmp	110	0.701	12:35:05	12:35:42	0	+34	5°
6	Tmp	7	5.177	09:05:09	09:06:07	0	+55	6°	75	Tmp	112	1.456	12:37:11	12:37:52	0	+38	5°
7	Tmp	8	7.550	09:08:32	09:08:59	0	+24	6°	76	Tmp	113	1.872	12:37:54	12:38:34	0	+37	5°
8	Tmp	8	8.149	09:09:33	09:09:54	0	+18	6°	77	Tmp	114	2.692	12:39:06	12:39:36	0	+27	5°
11	Tmp	8	8.740	09:10:34	09:10:50	0	+13	6°	78	Tmp	115	4.612	12:44:30	12:45:19	0	+46	5°
12	Tmp	11	1.502	09:14:25	09:15:02	0	+34	6°	79	Tmp	116	4.770	12:44:51	12:45:47	0	+53	5°
13	Tmp	11	1.831	09:15:03	09:15:50	0	+44	6°	80	Tmp	118	5.258	12:45:55	12:47:16	0	+78	5°
14	Tmp	14	3.051	09:16:54	09:17:46	0	+49	6°	81	Tmp	119	6.277	12:48:00	12:49:15	0	+72	5°
15	Tmp	14	4.313	09:18:37	09:19:04	0	+24	6°	82	Tmp	120	7.519	12:50:31	12:51:35	0	+61	5°
16	Tmp	15	5.222	09:20:03	09:21:17	0	+71	6°	83	Tmp	121	7.783	12:51:01	12:52:01	0	+57	5°
17	Tmp	17	5.785	09:21:01	09:22:24	0	+80	6°	84	Tmp	123	8.670	12:52:48	12:53:43	0	+52	5°
18	Tmp	17	6.991	09:22:47	09:24:07	0	+77	6°	85	Tmp	124	9.940	12:55:04	12:55:42	0	+35	5°
19	Tmp	20	1.561	09:25:28	09:26:43	0	+72	6°	86	Tmp	126	0.549	12:56:02	12:56:45	0	+40	5°
20	Tmp	21	2.057	09:26:19	09:27:45	0	+83	7°	87	Tmp	128	1.055	12:57:07	12:57:52	0	+42	5°
21	Tmp	22	2.695	09:27:32	09:29:00	0	+85	7°	88	Tmp	128	1.667	12:58:43	12:59:40	0	+54	5°
22	Tmp	23	3.296	09:29:00	09:30:46	0	+103	7°	89	Tmp	130	2.590	13:00:57	13:01:58	0	+58	5°
23	Tmp	25	1.880	09:36:12	09:36:08	0	-3	7°	90	Tmp	130	3.924	13:03:14	13:04:51	0	+94	5°
24	Tmp	26	2.876	09:37:53	09:37:46	0	-12	7°	91	Tmp	130	4.359	13:03:59	13:05:32	0	+90	5°
25	Tmp	28	3.796	09:39:35	09:39:37	0	+0	7°	92	Tmp	131	5.242	13:05:30	13:07:00	0	+87	5°
26	Tmp	28	5.411	09:42:21	09:42:46	0	+22	7°	93	Tmp	134	0.647	13:06:51	13:08:40	0	+106	5°
27	Tmp	31	6.298	09:44:02	09:45:12	0	+67	7°	94	Tmp	136	1.932	13:09:21	13:10:51	0	+87	5°
28	Tmp	32	7.502	09:46:34	09:47:54	0	+77	6°	95	Tmp	137	2.716	13:11:09	13:12:19	0	+67	5°
29	Tmp	33	7.636	09:46:53	09:48:24	0	+88	6°	96	Tmp	138	4.287	13:14:08	13:18:11	0	+240	5°
30	Tmp	34	7.922	09:47:44	09:49:12	0	+85	6°	97	Tmp	139	4.800	13:15:27	13:19:54	0	+264	5°
31	Tmp	34	8.287	09:48:35	09:49:55	0	+77	6°	98	Tmp	140	5.049	13:15:59	13:20:29	0	+267	5°
32	Tmp	35	8.585	09:49:28	09:51:05	0	+94	6°	99	Tmp	140	5.681	13:16:59	13:21:37	0	+275	5°
33	Tmp	37	0.636	09:51:07	09:52:52	0	+102	6°	109	Tmp	147	6.694	13:36:54	13:44:52	0	+475	5°
34	Tmp	38	0.889	09:51:47	09:53:37	0	+107	6°	110	Tmp	149	7.909	13:39:12	13:47:38	0	+503	5°
35	Tmp	39	1.158	09:52:27	09:54:42	0	+132	6°	Etapa B Num 81 Pen 0 PCZ 3 Total PP 3428 PG 16								
36	Tmp	40	1.534	09:53:23	09:55:44	0	+138	6°	Num 81 A 6° PG 15 B 5° PG 16 Tot PG 31 Col. 5°								
37	Tmp	42	2.455	09:55:52	09:58:04	0	+129	6°									
39	Tmp	45	3.565	09:58:22	10:00:50	0	+145	6°	Moto Clube / Princesa Off Road / Zaitec								
40	Tmp	47	4.255	09:59:44	10:02:40	0	+173	6°									
41	Tmp	48	4.584	10:00:40	10:03:27	0	+164	6°									
42	Tmp	48	4.963	10:01:13	10:03:54	0	+158	6°									
43	Tmp	49	5.640	10:02:13	10:04:41	0	+145	6°									
44	Tmp	49	6.166	10:03:12	10:05:34	0	+139	6°									
45	Tmp	50	7.232	10:05:23	10:07:37	0	+131	6°									
46	Tmp	53	0.780	10:10:42	10:11:26	0	+41	6°									
47	Tmp	57	1.919	10:13:25	10:15:31	0	+123	6°									
48	Tmp	58	2.575	10:16:12	10:18:32	0	+137	6°									
49	Tmp	59	3.616	10:18:55	10:21:34	0	+156	6°									
50	Tmp	62	3.582	10:30:40	10:30:37	0	-0	6°									
56	Tmp	66	0.593	10:42:06	10:43:47	0	+98	6°									
58	Tmp	72	4.209	10:50:45	10:51:58	0	+70	6°									
59	Tmp	75	7.180	10:55:24	10:56:55	0	+88	6°									
60	Tmp	79	3.530	11:00:57	11:02:04	0	+64	6°									
Etapa A Num 81 Pen 0 PCZ 4 Total PP 3938 PG 15																	
63	Tmp	95	0.344	12:07:40	12:07:32	0	-15	6°									
64	Tmp	99	2.722	12:11:54	12:12:15	0	+18	5°									
65	Tmp	101	6.826	12:17:26	12:17:22	0	-3	6°									
66	Tmp	102	8.277	12:19:16	12:19:15	0	-0	6°									
67	Tmp	103	2.188	12:24:39	12:24:37	0	-0	6°									
68	Tmp	104	2.865	12:25:43	12:25:38	0	-6	6°									
69	Tmp	104	4.794	12:28:46	12:28:40	0	-9	5°									

N u m	151	Equipe	151 / Claudio F Carrasco Torres / Carrasco						
		Patrocinador	Princesa Off-road						
		Cat / NL / Largada	Executivo / 26 / 08:50:00	Cidade	Salvador	Honda Crf-250			

PC	Tp	Trc	KmPC	Ideal	Passagem	Pen	Pontos	Col	PC	Tp	Trc	KmPC	Ideal	Passagem	Pen	Pontos	Col
1	Tmp	3	0.536	08:55:49	08:55:45	0	-3	6°	70	Tmp	105	5.097	12:27:15	12:27:44	0	+26	6°
2	Tmp	4	0.627	08:55:58	08:55:58	0	+0	6°	71	Tmp	107	6.580	12:29:52	12:30:29	0	+34	7°
3	Tmp	4	0.980	08:56:35	08:57:03	0	+25	4°	72	Tmp	108	7.058	12:30:52	12:31:25	0	+30	7°
4	Tmp	4	1.073	08:56:45	08:57:24	0	+36	5°	73	Tmp	108	7.179	12:31:16	12:31:43	0	+24	7°
5	Tmp	6	2.182	08:58:49	08:59:34	0	+42	4°	74	Tmp	110	0.701	12:33:05	12:33:44	0	+36	7°
6	Tmp	7	5.177	09:03:09	09:03:05	0	-3	4°	75	Tmp	112	1.456	12:35:11	12:35:34	0	+20	7°
7	Tmp	8	7.550	09:06:32	09:06:24	0	-15	4°	76	Tmp	113	1.872	12:35:54	12:36:19	0	+22	6°
8	Tmp	8	8.149	09:07:33	09:07:21	0	-27	4°	77	Tmp	114	2.692	12:37:06	12:37:31	0	+22	6°
11	Tmp	8	8.740	09:08:34	09:08:22	0	-27	4°	78	Tmp	115	4.612	12:42:30	12:43:43	0	+70	6°
12	Tmp	11	1.502	09:12:25	09:12:30	0	+2	4°	79	Tmp	116	4.770	12:42:51	12:44:07	0	+73	6°
13	Tmp	11	1.831	09:13:03	09:13:15	0	+9	4°	80	Tmp	118	5.258	12:43:55	12:45:22	0	+84	6°
14	Tmp	14	3.051	09:14:54	09:15:16	0	+19	4°	81	Tmp	119	6.277	12:46:00	12:47:03	0	+60	6°
15	Tmp	14	4.313	09:16:37	09:16:28	0	-18	4°	82	Tmp	120	7.519	12:48:31	12:49:16	0	+42	6°
16	Tmp	15	5.222	09:18:03	09:17:59	0	-3	4°	83	Tmp	121	7.783	12:49:01	12:49:35	0	+31	6°
17	Tmp	17	5.785	09:19:01	09:19:02	0	+0	4°	84	Tmp	123	8.670	12:50:48	12:51:17	0	+26	6°
18	Tmp	17	6.991	09:20:47	09:20:42	0	-6	3°	85	Tmp	124	9.940	12:53:04	12:53:43	0	+36	6°
19	Tmp	20	1.561	09:23:28	09:23:48	0	+17	4°	86	Tmp	126	0.549	12:54:02	12:54:49	0	+44	6°
20	Tmp	21	2.057	09:24:19	09:24:43	0	+21	4°	87	Tmp	128	1.055	12:55:07	12:56:01	0	+51	6°
21	Tmp	22	2.695	09:25:32	09:25:52	0	+17	4°	88	Tmp	128	1.667	12:56:43	12:57:38	0	+52	6°
22	Tmp	23	3.296	09:27:00	09:28:24	0	+81	4°	89	Tmp	130	2.590	12:58:57	12:59:53	0	+53	6°
23	Tmp	25	1.880	09:34:12	09:34:09	0	-0	4°	90	Tmp	130	3.924	13:01:14	13:03:55	0	+158	6°
24	Tmp	26	2.876	09:35:53	09:35:42	0	-24	5°	91	Tmp	130	4.359	13:01:59	13:04:37	0	+155	6°
25	Tmp	28	3.796	09:37:35	09:37:31	0	-3	5°	92	Tmp	131	5.242	13:03:30	13:06:01	0	+148	6°
26	Tmp	28	5.411	09:40:21	09:40:17	0	-3	5°	93	Tmp	134	0.647	13:04:51	13:07:33	0	+159	6°
27	Tmp	31	6.298	09:42:02	09:43:08	0	+63	5°	94	Tmp	136	1.932	13:07:21	13:09:38	0	+134	6°
28	Tmp	32	7.502	09:44:34	09:45:46	0	+69	5°	95	Tmp	137	2.716	13:09:09	13:11:05	0	+113	6°
29	Tmp	33	7.636	09:44:53	09:46:21	0	+85	5°	96	Tmp	138	4.287	13:12:08	13:19:03	0	+412	6°
30	Tmp	34	7.922	09:45:44	09:47:10	0	+83	5°	97	Tmp	139	4.800	13:13:27	13:20:52	0	+442	6°
31	Tmp	34	8.287	09:46:35	09:47:49	0	+71	5°	98	Tmp	140	5.049	13:13:59	13:21:26	0	+444	6°
32	Tmp	35	8.585	09:47:28	09:49:10	0	+99	5°	99	Tmp	140	5.681	13:14:59	13:22:25	0	+443	6°
33	Tmp	37	0.636	09:49:07	09:50:43	0	+93	5°	109	Tmp	147	6.694	13:34:54	13:44:54	0	+597	6°
34	Tmp	38	0.889	09:49:47	09:51:20	0	+90	5°	110	Tmp	149	7.909	13:37:12	13:47:40	0	+625	6°
35	Tmp	39	1.158	09:50:27	09:52:13	0	+103	5°	Etapa B Num 151 Pen 0 PCZ 2 Total PP 4723 PG 15								
36	Tmp	40	1.534	09:51:23	09:53:02	0	+96	5°	Num 151 A 5° PG 16 B 6° PG 15 Tot PG 31 Col. 6°								
37	Tmp	42	2.455	09:53:52	09:54:57	0	+62	5°									
39	Tmp	45	3.565	09:56:22	09:57:54	0	+89	5°	Moto Clube / Princesa Off Road / Zaitec								
40	Tmp	47	4.255	09:57:44	09:59:29	0	+102	5°									
41	Tmp	48	4.584	09:58:40	10:00:11	0	+88	5°									
42	Tmp	48	4.963	09:59:13	10:00:35	0	+79	5°									
43	Tmp	49	5.640	10:00:13	10:01:13	0	+57	5°									
44	Tmp	49	6.166	10:01:12	10:02:15	0	+60	5°									
45	Tmp	50	7.232	10:03:23	10:04:29	0	+63	5°									
46	Tmp	53	0.780	10:08:42	10:08:51	0	+6	5°									
47	Tmp	57	1.919	10:11:25	10:16:42	0	+314	5°									
48	Tmp	58	2.575	10:14:12	10:18:53	0	+278	5°									
49	Tmp	59	3.616	10:16:55	10:21:35	0	+277	5°									
50	Tmp	62	3.582	10:28:40	10:28:38	0	-0	5°									
56	Tmp	66	0.593	10:40:06	10:42:14	0	+125	5°									
58	Tmp	72	4.209	10:48:45	10:49:06	0	+18	5°									
59	Tmp	75	7.180	10:53:24	10:53:29	0	+2	5°									
60	Tmp	79	3.530	10:58:57	10:58:53	0	-3	5°									
Etapa A Num 151 Pen 0 PCZ 4 Total PP 2876 PG 16																	
63	Tmp	95	0.344	12:05:40	12:05:38	0	-0	3°									
64	Tmp	99	2.722	12:09:54	12:10:07	0	+10	2°									
65	Tmp	101	6.826	12:15:26	12:15:21	0	-6	2°									
66	Tmp	102	8.277	12:17:16	12:17:13	0	-0	2°									
67	Tmp	103	2.188	12:22:39	12:23:00	0	+18	5°									
68	Tmp	104	2.865	12:23:43	12:23:51	0	+5	5°									
69	Tmp	104	4.794	12:26:46	12:27:07	0	+18	6°									

N u m	153	Equipe	153 / Vanderlei S Barreto / Vani						
		Patrocinador							
		Cat / NL / Largada	Executivo / 28 / 08:51:00	Cidade	Feira de Santana				

PC	Tp	Trc	KmPC	Ideal	Passagem	Pen	Pontos	Col	PC	Tp	Trc	KmPC	Ideal	Passagem	Pen	Pontos	Col
1	Tmp	3	0.536	08:56:49	08:56:59	0	+7	7°	70	Tmp	105	5.097	12:28:15	12:28:12	0	-0	2°
2	Tmp	4	0.627	08:56:58	08:57:08	0	+7	7°	71	Tmp	107	6.580	12:30:52	12:30:54	0	+0	2°
3	Tmp	4	0.980	08:57:35	08:58:14	0	+36	6°	72	Tmp	108	7.058	12:31:52	12:31:50	0	-0	2°
4	Tmp	4	1.073	08:57:45	08:58:56	0	+68	6°	73	Tmp	108	7.179	12:32:16	12:32:08	0	-15	2°
5	Tmp	6	2.182	08:59:49	09:00:50	0	+58	6°	74	Tmp	110	0.701	12:34:05	12:34:09	0	+1	2°
6	Tmp	7	5.177	09:04:09	09:04:05	0	-3	5°	75	Tmp	112	1.456	12:36:11	12:36:06	0	-6	2°
7	Tmp	8	7.550	09:07:32	09:07:26	0	-9	5°	76	Tmp	113	1.872	12:36:54	12:36:48	0	-9	2°
8	Tmp	8	8.149	09:08:33	09:08:30	0	-0	5°	77	Tmp	114	2.692	12:38:06	12:38:03	0	-0	2°
11	Tmp	8	8.740	09:09:34	09:09:31	0	-0	5°	78	Tmp	115	4.612	12:43:30	12:43:26	0	-3	1°
12	Tmp	11	1.502	09:13:25	09:13:23	0	-0	5°	79	Tmp	116	4.770	12:43:51	12:43:48	0	-0	1°
13	Tmp	11	1.831	09:14:03	09:14:06	0	+0	3°	80	Tmp	118	5.258	12:44:55	12:44:57	0	+0	1°
14	Tmp	14	3.051	09:15:54	09:15:56	0	+0	3°	81	Tmp	119	6.277	12:47:00	12:46:49	0	-24	1°
15	Tmp	14	4.313	09:17:37	09:17:37	0	+0	3°	82	Tmp	120	7.519	12:49:31	12:49:25	0	-9	1°
16	Tmp	15	5.222	09:19:03	09:19:03	0	+0	3°	83	Tmp	121	7.783	12:50:01	12:50:00	0	-0	1°
17	Tmp	17	5.785	09:20:01	09:20:06	0	+2	2°	84	Tmp	123	8.670	12:51:48	12:51:49	0	+0	1°
18	Tmp	17	6.991	09:21:47	09:21:45	0	-0	2°	85	Tmp	124	9.940	12:54:04	12:54:07	0	+0	1°
19	Tmp	20	1.561	09:24:28	09:24:15	0	-30	2°	86	Tmp	126	0.549	12:55:02	12:55:04	0	+0	1°
20	Tmp	21	2.057	09:25:19	09:25:13	0	-9	2°	87	Tmp	128	1.055	12:56:07	12:56:16	0	+6	1°
21	Tmp	22	2.695	09:26:32	09:26:27	0	-6	2°	88	Tmp	128	1.667	12:57:43	12:58:07	0	+21	1°
22	Tmp	23	3.296	09:28:00	09:28:21	0	+18	2°	89	Tmp	130	2.590	12:59:57	13:00:06	0	+6	1°
23	Tmp	25	1.880	09:35:12	09:35:13	0	+0	2°	90	Tmp	130	3.924	13:02:14	13:02:38	0	+21	1°
24	Tmp	26	2.876	09:36:53	09:36:49	0	-3	2°	91	Tmp	130	4.359	13:02:59	13:03:17	0	+15	1°
25	Tmp	28	3.796	09:38:35	09:38:33	0	-0	2°	92	Tmp	131	5.242	13:04:30	13:04:29	0	-0	1°
26	Tmp	28	5.411	09:41:21	09:41:19	0	-0	2°	93	Tmp	134	0.647	13:05:51	13:05:50	0	-0	1°
27	Tmp	31	6.298	09:43:02	09:43:05	0	+0	2°	94	Tmp	136	1.932	13:08:21	13:08:15	0	-9	1°
28	Tmp	32	7.502	09:45:34	09:45:42	0	+5	2°	95	Tmp	137	2.716	13:10:09	13:10:10	0	+0	1°
29	Tmp	33	7.636	09:45:53	09:46:05	0	+9	1°	96	Tmp	138	4.287	13:13:08	13:13:42	0	+31	1°
30	Tmp	34	7.922	09:46:44	09:47:04	0	+17	1°	97	Tmp	139	4.800	13:14:27	13:15:24	0	+54	1°
31	Tmp	34	8.287	09:47:35	09:47:45	0	+7	2°	98	Tmp	140	5.049	13:14:59	13:15:54	0	+52	1°
32	Tmp	35	8.585	09:48:28	09:48:43	0	+12	2°	99	Tmp	140	5.681	13:15:59	13:16:54	0	+52	1°
33	Tmp	37	0.636	09:50:07	09:50:11	0	+1	2°	109	Tmp	147	6.694	13:35:54	13:35:56	0	+0	1°
34	Tmp	38	0.889	09:50:47	09:50:52	0	+2	1°	110	Tmp	149	7.909	13:38:12	13:38:12	0	+0	1°
35	Tmp	39	1.158	09:51:27	09:51:43	0	+13	1°	Etapa B Num 153 Pen 0 PCZ 20 Total PP 353 PG 25								
36	Tmp	40	1.534	09:52:23	09:52:32	0	+6	1°	Num 153 A 2° PG 22 B 1° PG 25 Tot PG 47 Col. 1°								
37	Tmp	42	2.455	09:54:52	09:54:45	0	-12	1°									
39	Tmp	45	3.565	09:57:22	09:57:48	0	+23	1°	Moto Clube / Princesa Off Road / Zaitec								
40	Tmp	47	4.255	09:58:44	09:59:16	0	+29	2°									
41	Tmp	48	4.584	09:59:40	09:59:58	0	+15	2°									
42	Tmp	48	4.963	10:00:13	10:00:24	0	+8	2°									
43	Tmp	49	5.640	10:01:13	10:01:13	0	+0	2°									
44	Tmp	49	6.166	10:02:12	10:02:13	0	+0	2°									
45	Tmp	50	7.232	10:04:23	10:04:34	0	+8	1°									
46	Tmp	53	0.780	10:09:42	10:09:47	0	+2	1°									
47	Tmp	57	1.919	10:12:25	10:13:15	0	+47	1°									
48	Tmp	58	2.575	10:15:12	10:15:22	0	+7	1°									
49	Tmp	59	3.616	10:17:55	10:17:49	0	-9	1°									
50	Tmp	62	3.582	10:29:40	10:29:42	0	+0	1°									
56	Tmp	66	0.593	10:41:06	10:42:08	0	+59	2°									
58	Tmp	72	4.209	10:49:45	10:51:10	0	+82	2°									
59	Tmp	75	7.180	10:54:24	10:54:54	0	+27	2°									
60	Tmp	79	3.530	10:59:57	10:59:55	0	-0	2°									
Etapa A Num 153 Pen 0 PCZ 16 Total PP 656 PG 22																	
63	Tmp	95	0.344	12:06:40	12:06:32	0	-15	7°									
64	Tmp	99	2.722	12:10:54	12:11:01	0	+4	4°									
65	Tmp	101	6.826	12:16:26	12:16:25	0	-0	4°									
66	Tmp	102	8.277	12:18:16	12:18:19	0	+0	3°									
67	Tmp	103	2.188	12:23:39	12:23:38	0	-0	2°									
68	Tmp	104	2.865	12:24:43	12:24:42	0	-0	2°									
69	Tmp	104	4.794	12:27:46	12:27:45	0	-0	2°									

N u m	160	Equipe	160 / Jose Avena Neto / Ze da Venda						
		Patrocinador							
		Cat / NL / Largada	Executivo / 27 / 08:50:30	Cidade	Itaberaba				

PC	Tp	Trc	KmPC	Ideal	Passagem	Pen	Pontos	Col	PC	Tp	Trc	KmPC	Ideal	Passagem	Pen	Pontos	Col
1	Tmp	3	0.536	08:56:19	08:56:19	0	+0	4°	70	Tmp	105	5.097	12:27:45	12:27:43	0	-0	3°
2	Tmp	4	0.627	08:56:28	08:56:28	0	+0	3°	71	Tmp	107	6.580	12:30:22	12:30:27	0	+2	3°
3	Tmp	4	0.980	08:57:05	08:57:29	0	+21	1°	72	Tmp	108	7.058	12:31:22	12:31:24	0	+0	3°
4	Tmp	4	1.073	08:57:15	08:57:37	0	+19	1°	73	Tmp	108	7.179	12:31:46	12:31:41	0	-6	3°
5	Tmp	6	2.182	08:59:19	09:00:00	0	+38	2°	74	Tmp	110	0.701	12:33:35	12:33:41	0	+3	3°
6	Tmp	7	5.177	09:03:39	09:03:39	0	+0	2°	75	Tmp	112	1.456	12:35:41	12:35:33	0	-15	3°
7	Tmp	8	7.550	09:07:02	09:06:55	0	-12	2°	76	Tmp	113	1.872	12:36:24	12:36:23	0	-0	3°
8	Tmp	8	8.149	09:08:03	09:08:01	0	-0	2°	77	Tmp	114	2.692	12:37:36	12:37:31	0	-6	3°
11	Tmp	8	8.740	09:09:04	09:09:02	0	-0	2°	78	Tmp	115	4.612	12:43:00	12:43:22	0	+19	3°
12	Tmp	11	1.502	09:12:55	09:13:04	0	+6	1°	79	Tmp	116	4.770	12:43:21	12:43:46	0	+22	3°
13	Tmp	11	1.831	09:13:33	09:13:48	0	+12	1°	80	Tmp	118	5.258	12:44:25	12:44:58	0	+30	2°
14	Tmp	14	3.051	09:15:24	09:15:24	0	+0	1°	81	Tmp	119	6.277	12:46:30	12:46:39	0	+6	2°
15	Tmp	14	4.313	09:17:07	09:16:55	0	-27	2°	82	Tmp	120	7.519	12:49:01	12:49:03	0	+0	2°
16	Tmp	15	5.222	09:18:33	09:18:34	0	+0	1°	83	Tmp	121	7.783	12:49:31	12:49:24	0	-12	2°
17	Tmp	17	5.785	09:19:31	09:19:37	0	+3	1°	84	Tmp	123	8.670	12:51:18	12:51:13	0	-6	2°
18	Tmp	17	6.991	09:21:17	09:21:20	0	+0	1°	85	Tmp	124	9.940	12:53:34	12:53:29	0	-6	2°
19	Tmp	20	1.561	09:23:58	09:23:45	0	-30	1°	86	Tmp	126	0.549	12:54:32	12:54:43	0	+8	2°
20	Tmp	21	2.057	09:24:49	09:24:47	0	-0	1°	87	Tmp	128	1.055	12:55:37	12:56:00	0	+20	2°
21	Tmp	22	2.695	09:26:02	09:26:03	0	+0	1°	88	Tmp	128	1.667	12:57:13	12:57:39	0	+23	2°
22	Tmp	23	3.296	09:27:30	09:28:21	0	+48	1°	89	Tmp	130	2.590	12:59:27	12:59:52	0	+22	2°
23	Tmp	25	1.880	09:34:42	09:34:40	0	-0	1°	90	Tmp	130	3.924	13:01:44	13:02:22	0	+35	2°
24	Tmp	26	2.876	09:36:23	09:36:12	0	-24	1°	91	Tmp	130	4.359	13:02:29	13:03:02	0	+30	2°
25	Tmp	28	3.796	09:38:05	09:38:00	0	-6	1°	92	Tmp	131	5.242	13:04:00	13:04:19	0	+16	2°
26	Tmp	28	5.411	09:40:51	09:40:54	0	+0	1°	93	Tmp	134	0.647	13:05:21	13:05:43	0	+19	2°
27	Tmp	31	6.298	09:42:32	09:42:38	0	+3	1°	94	Tmp	136	1.932	13:07:51	13:07:47	0	-3	2°
28	Tmp	32	7.502	09:45:04	09:45:16	0	+9	1°	95	Tmp	137	2.716	13:09:39	13:09:21	0	-45	2°
29	Tmp	33	7.636	09:45:23	09:45:42	0	+16	2°	96	Tmp	138	4.287	13:12:38	13:14:55	0	+134	3°
30	Tmp	34	7.922	09:46:14	09:46:32	0	+15	2°	97	Tmp	139	4.800	13:13:57	13:16:41	0	+161	3°
31	Tmp	34	8.287	09:47:05	09:47:13	0	+5	1°	98	Tmp	140	5.049	13:14:29	13:17:09	0	+157	3°
32	Tmp	35	8.585	09:47:58	09:48:04	0	+3	1°	99	Tmp	140	5.681	13:15:29	13:18:03	0	+151	3°
33	Tmp	37	0.636	09:49:37	09:49:47	0	+7	1°	109	Tmp	147	6.694	13:35:24	13:35:55	0	+28	3°
34	Tmp	38	0.889	09:50:17	09:50:27	0	+7	2°	110	Tmp	149	7.909	13:37:42	13:38:11	0	+26	3°
35	Tmp	39	1.158	09:50:57	09:51:29	0	+29	2°	Etapa B Num 160 Pen 0 PCZ 7 Total PP 1055 PG 20								
36	Tmp	40	1.534	09:51:53	09:52:19	0	+23	2°	Num 160 A 1° PG 25 B 3° PG 20 Tot PG 45 Col. 2°								
37	Tmp	42	2.455	09:54:22	09:54:16	0	-9	2°									
39	Tmp	45	3.565	09:56:52	09:56:53	0	+0	2°									
40	Tmp	47	4.255	09:58:14	09:58:26	0	+9	1°									
41	Tmp	48	4.584	09:59:10	09:59:10	0	+0	1°									
42	Tmp	48	4.963	09:59:43	09:59:42	0	-0	1°									
43	Tmp	49	5.640	10:00:43	10:00:39	0	-3	1°									
44	Tmp	49	6.166	10:01:42	10:01:33	0	-18	1°									
45	Tmp	50	7.232	10:03:53	10:03:40	0	-30	2°									
46	Tmp	53	0.780	10:09:12	10:09:23	0	+8	2°									
47	Tmp	57	1.919	10:11:55	10:12:38	0	+40	2°									
48	Tmp	58	2.575	10:14:42	10:14:52	0	+7	2°									
49	Tmp	59	3.616	10:17:25	10:17:37	0	+9	2°									
50	Tmp	62	3.582	10:29:10	10:29:07	0	-0	2°									
56	Tmp	66	0.593	10:40:36	10:41:07	0	+28	1°									
58	Tmp	72	4.209	10:49:15	10:49:11	0	-3	1°									
59	Tmp	75	7.180	10:53:54	10:53:41	0	-30	1°									
60	Tmp	79	3.530	10:59:27	10:59:24	0	-0	1°									
Etapa A Num 160 Pen 0 PCZ 17 Total PP 557 PG 25																	
63	Tmp	95	0.344	12:06:10	12:06:10	0	+0	2°									
64	Tmp	99	2.722	12:10:24	12:10:44	0	+17	3°									
65	Tmp	101	6.826	12:15:56	12:15:53	0	-0	3°									
66	Tmp	102	8.277	12:17:46	12:17:51	0	+2	4°									
67	Tmp	103	2.188	12:23:09	12:23:16	0	+4	3°									
68	Tmp	104	2.865	12:24:13	12:24:14	0	+0	3°									
69	Tmp	104	4.794	12:27:16	12:27:06	0	-21	4°									

Etapa B	Num	160	Pen	0	PCZ	7	Total PP	1055	PG	20
----------------	-----	-----	-----	---	-----	---	----------	------	----	----

Num	160	A	1°	PG	25	B	3°	PG	20	Tot PG	45	Col.	2°
-----	-----	---	----	----	----	---	----	----	----	--------	----	------	----

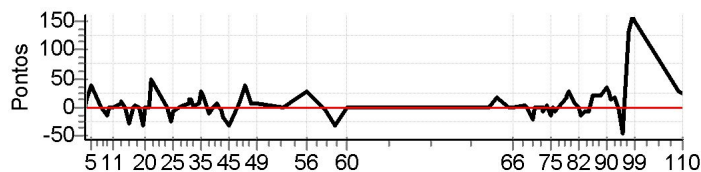

Moto Clube / Princesa Off Road / Zaitec											
.											

N u m 218	Equipe	218 / Carlos Uilson R.pereira / Uilson						
	Patrocinador							
	Cat / NL / Largada	Executivo / 29 / 08:51:30			Cidade	Itaberaba		Xr 200

PC	Tp	Trc	KmPC	Ideal	Passagem	Pen	Pontos	Col
1	Tmp	3	0.536	08:57:19	08:57:46	0	+24	8°
2	Tmp	4	0.627	08:57:28	08:57:57	0	+26	8°
3	Tmp	4	0.980	08:58:05	08:59:06	0	+58	8°
4	Tmp	4	1.073	08:58:15	08:59:14	0	+56	8°
5	Tmp	6	2.182	09:00:19	09:02:41	0	+139	8°
6	Tmp	7	5.177	09:04:39	09:06:45	0	+123	8°
7	Tmp	8	7.550	09:08:02	09:09:41	0	+96	8°
8	Tmp	8	8.149	09:09:03	09:10:40	0	+94	8°
11	Tmp	8	8.740	09:10:04	09:11:46	0	+99	8°
12	Tmp	11	1.502	09:13:55	09:18:18	0	+260	8°
13	Tmp	11	1.831	09:14:33	09:19:20	0	+284	8°
14	Tmp	14	3.051	09:16:24	09:21:30	0	+303	8°
15	Tmp	14	4.313	09:18:07	09:22:55	0	+285	8°
16	Tmp	15	5.222	09:19:33	09:24:36	0	+300	8°
17	Tmp	17	5.785	09:20:31	09:25:44	0	+310	8°
18	Tmp	17	6.991	09:22:17	09:27:50	0	+330	8°
19	Tmp	20	1.561	09:24:58	09:30:27	0	+326	8°
20	Tmp	21	2.057	09:25:49	09:31:31	0	+339	8°
21	Tmp	22	2.695	09:27:02	09:32:58	0	+353	8°
22	Tmp	23	3.296	09:28:30	09:35:14	0	+401	8°
23	Tmp	25	1.880	09:35:42	09:38:18	0	+153	8°
24	Tmp	26	2.876	09:37:23	09:39:50	0	+144	8°
25	Tmp	28	3.796	09:39:05	09:41:49	0	+161	8°
26	Tmp	28	5.411	09:41:51	09:45:00	0	+186	8°
27	Tmp	31	6.298	09:43:32	09:47:16	0	+221	8°
28	Tmp	32	7.502	09:46:04	09:50:49	0	+282	8°
29	Tmp	33	7.636	09:46:23	09:51:31	0	+305	8°
30	Tmp	34	7.922	09:47:14	09:52:29	0	+312	8°
31	Tmp	34	8.287	09:48:05	09:53:22	0	+314	8°
32	Tmp	35	8.585	09:48:58	09:54:43	0	+342	8°
33	Tmp	37	0.636	09:50:37	09:56:56	0	+376	8°
34	Tmp	38	0.889	09:51:17	09:57:54	0	+394	8°
35	Tmp	39	1.158	09:51:57	09:59:34	0	+454	8°
36	Tmp	40	1.534	09:52:53	10:00:42	0	+466	8°
37	Tmp	42	2.455	09:55:22	10:03:25	0	+480	8°
39	Tmp	45	3.565	09:57:52	10:06:26	0	+511	8°
40	Tmp	47	4.255	09:59:14	10:08:32	0	+555	8°
41	Tmp	48	4.584	10:00:10	10:09:34	0	+561	8°
42	Tmp	48	4.963	10:00:43	10:10:11	0	+565	8°
43	Tmp	49	5.640	10:01:43	10:11:04	0	+558	8°
44	Tmp	49	6.166	10:02:42	10:12:17	0	+572	8°
45	Tmp	50	7.232	10:04:53	10:14:44	0	+588	8°
46	Tmp	53	0.780	10:10:12	10:18:50	0	+515	8°
47	Tmp	57	1.919	10:12:55	10:24:05	0	+667	8°
48	Tmp	58	2.575	10:15:42	10:27:36	0	+711	8°
49	Tmp	59	3.616	10:18:25	10:30:55	0	+747	8°
50	Tmp	62	3.582	10:30:10	10:38:21	0	+488	8°
56	Tmp	66	0.593	10:41:36	10:57:42	0	+900	8°
58	Tmp	72	4.209	10:50:15	11:07:39	0	+900	8°
59	Tmp	75	7.180	10:54:54	11:13:01	0	+900	8°
60	Tmp	79	3.530	11:00:27	11:20:01	0	+900	8°

Etapa A	Num	218	Pen	0	PCZ	0	Total PP	19434	PG	13
---------	-----	-----	-----	---	-----	---	----------	-------	----	----

63	Tmp	95	0.344	12:07:10	12:03:34	0	-639	8°
64	Tmp	99	2.722	12:11:24	12:08:56	0	-435	8°
65	Tmp	101	6.826	12:16:56	12:14:44	0	-387	8°
66	Tmp	102	8.277	12:18:46	12:16:50	0	-339	8°
67	Tmp	103	2.188	12:24:09	12:23:08	0	-174	8°
68	Tmp	104	2.865	12:25:13	12:24:12	0	-174	8°
69	Tmp	104	4.794	12:28:16	12:27:09	0	-192	8°

PC	Tp	Trc	KmPC	Ideal	Passagem	Pen	Pontos	Col
70	Tmp	105	5.097	12:28:45	12:27:50	0	-156	8°
71	Tmp	107	6.580	12:31:22	12:31:08	0	-33	8°
72	Tmp	108	7.058	12:32:22	12:37:16	0	+291	8°
73	Tmp	108	7.179	12:32:46	12:38:04	0	+315	8°
74	Tmp	110	0.701	12:34:35	12:40:55	0	+377	8°
75	Tmp	112	1.456	12:36:41	12:43:31	0	+407	8°
76	Tmp	113	1.872	12:37:24	12:44:21	0	+414	8°
77	Tmp	114	2.692	12:38:36	12:45:35	0	+416	8°
78	Tmp	115	4.612	12:44:00	12:52:57	0	+534	8°
79	Tmp	116	4.770	12:44:21	12:53:31	0	+547	8°
80	Tmp	118	5.258	12:45:25	12:55:17	0	+589	8°
81	Tmp	119	6.277	12:47:30	12:57:44	0	+611	8°
82	Tmp	120	7.519	12:50:01	13:00:30	0	+626	8°
83	Tmp	121	7.783	12:50:31	13:00:57	0	+623	8°
84	Tmp	123	8.670	12:52:18	13:03:15	0	+654	8°
85	Tmp	124	9.940	12:54:34	13:06:04	0	+687	8°
86	Tmp	126	0.549	12:55:32	13:07:19	0	+704	8°
87	Tmp	128	1.055	12:56:37	13:08:39	0	+719	8°
88	Tmp	128	1.667	12:58:13	13:10:51	0	+755	8°
89	Tmp	130	2.590	13:00:27	13:14:20	0	+830	8°
90	Tmp	130	3.924	13:02:44	13:17:53	0	+900	8°
91	Tmp	130	4.359	13:03:29	13:18:44	0	+900	8°
92	Tmp	131	5.242	13:05:00	13:20:22	0	+900	8°
93	Tmp	134	0.647	13:06:21	13:23:30	0	+900	8°
94	Tmp	136	1.932	13:08:51	13:26:22	0	+900	8°
95	Tmp	137	2.716	13:10:39	13:28:11	0	+900	8°
96	Tmp	138	4.287	13:13:38	13:32:07	0	+900	8°
97	Tmp	139	4.800	13:14:57	13:34:39	0	+900	8°
98	Tmp	140	5.049	13:15:29	13:35:14	0	+900	8°
99	Tmp	140	5.681	13:16:29	13:36:36	0	+900	8°
109	Tmp	147	6.694	13:36:24	13:59:55	0	+900	8°
110	Tmp	149	7.909	13:38:42	14:03:19	0	+900	8°

Etapa B	Num	218	Pen	0	PCZ	0	Total PP	23428	PG	13
---------	-----	-----	-----	---	-----	---	----------	-------	----	----

Num 218	A	8°	PG	13	B	8°	PG	13	Tot PG	26	Col.	8°
---------	---	----	----	----	---	----	----	----	--------	----	------	----

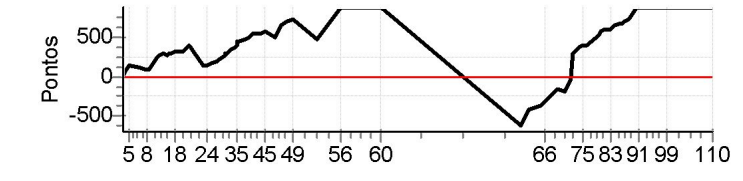

Moto Clube / Princesa Off Road / Zaitec

N u m	312	Equipe	312 / Carlos Eduardo Varanda / Caca Varanda						
		Patrocinador	Grupo Itadil						
		Cat / NL / Largada	Executivo / 25 / 08:49:30	Cidade	Itabuna	Yamaha Ttr-230			

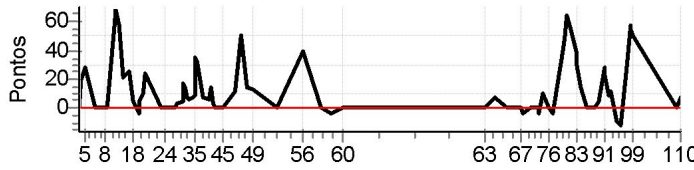
PC	Tp	Trc	KmPC	Ideal	Passagem	Pen	Pontos	Col	PC	Tp	Trc	KmPC	Ideal	Passagem	Pen	Pontos	Col
1	Tmp	3	0.536	08:55:19	08:55:22	0	+0	5°	70	Tmp	105	5.097	12:26:45	12:26:44	0	-0	1°
2	Tmp	4	0.627	08:55:28	08:55:31	0	+0	4°	71	Tmp	107	6.580	12:29:22	12:29:25	0	+0	1°
3	Tmp	4	0.980	08:56:05	08:56:30	0	+22	2°	72	Tmp	108	7.058	12:30:22	12:30:21	0	-0	1°
4	Tmp	4	1.073	08:56:15	08:56:38	0	+20	2°	73	Tmp	108	7.179	12:30:46	12:30:42	0	-3	1°
5	Tmp	6	2.182	08:58:19	08:58:51	0	+29	1°	74	Tmp	110	0.701	12:32:35	12:32:48	0	+10	1°
6	Tmp	7	5.177	09:02:39	09:02:40	0	+0	1°	75	Tmp	112	1.456	12:34:41	12:34:42	0	+0	1°
7	Tmp	8	7.550	09:06:02	09:05:59	0	-0	1°	76	Tmp	113	1.872	12:35:24	12:35:22	0	-0	1°
8	Tmp	8	8.149	09:07:03	09:07:01	0	-0	1°	77	Tmp	114	2.692	12:36:36	12:36:32	0	-3	1°
11	Tmp	8	8.740	09:08:04	09:08:08	0	+1	1°	78	Tmp	115	4.612	12:42:00	12:42:42	0	+39	2°
12	Tmp	11	1.502	09:11:55	09:13:01	0	+63	3°	79	Tmp	116	4.770	12:42:21	12:43:13	0	+49	2°
13	Tmp	11	1.831	09:12:33	09:13:46	0	+70	5°	80	Tmp	118	5.258	12:43:25	12:44:32	0	+64	3°
14	Tmp	14	3.051	09:14:24	09:15:24	0	+57	5°	81	Tmp	119	6.277	12:45:30	12:46:28	0	+55	3°
15	Tmp	14	4.313	09:16:07	09:16:31	0	+21	5°	82	Tmp	120	7.519	12:48:01	12:48:42	0	+38	3°
16	Tmp	15	5.222	09:17:33	09:18:00	0	+24	5°	83	Tmp	121	7.783	12:48:31	12:49:04	0	+30	3°
17	Tmp	17	5.785	09:18:31	09:18:59	0	+25	5°	84	Tmp	123	8.670	12:50:18	12:50:36	0	+15	3°
18	Tmp	17	6.991	09:20:17	09:20:25	0	+5	5°	85	Tmp	124	9.940	12:52:34	12:52:36	0	+0	3°
19	Tmp	20	1.561	09:22:58	09:22:54	0	-3	5°	86	Tmp	126	0.549	12:53:32	12:53:31	0	-0	3°
20	Tmp	21	2.057	09:23:49	09:23:57	0	+5	5°	87	Tmp	128	1.055	12:54:37	12:54:38	0	+0	3°
21	Tmp	22	2.695	09:25:02	09:25:15	0	+10	5°	88	Tmp	128	1.667	12:56:13	12:56:12	0	-0	3°
22	Tmp	23	3.296	09:26:30	09:26:57	0	+24	5°	89	Tmp	130	2.590	12:58:27	12:58:34	0	+4	3°
23	Tmp	25	1.880	09:33:42	09:33:43	0	+0	5°	90	Tmp	130	3.924	13:00:44	13:01:15	0	+28	3°
24	Tmp	26	2.876	09:35:23	09:35:22	0	-0	4°	91	Tmp	130	4.359	13:01:29	13:01:55	0	+23	3°
25	Tmp	28	3.796	09:37:05	09:37:06	0	+0	4°	92	Tmp	131	5.242	13:03:00	13:03:12	0	+9	3°
26	Tmp	28	5.411	09:39:51	09:39:49	0	-0	4°	93	Tmp	134	0.647	13:04:21	13:04:36	0	+12	3°
27	Tmp	31	6.298	09:41:32	09:41:38	0	+3	4°	94	Tmp	136	1.932	13:06:51	13:06:45	0	-9	3°
28	Tmp	32	7.502	09:44:04	09:44:12	0	+5	4°	95	Tmp	137	2.716	13:08:39	13:08:32	0	-12	3°
29	Tmp	33	7.636	09:44:23	09:44:43	0	+17	4°	96	Tmp	138	4.287	13:11:38	13:12:10	0	+29	2°
30	Tmp	34	7.922	09:45:14	09:45:32	0	+15	4°	97	Tmp	139	4.800	13:12:57	13:13:57	0	+57	2°
31	Tmp	34	8.287	09:46:05	09:46:15	0	+7	4°	98	Tmp	140	5.049	13:13:29	13:14:27	0	+55	2°
32	Tmp	35	8.585	09:46:58	09:47:07	0	+6	3°	99	Tmp	140	5.681	13:14:29	13:15:23	0	+51	2°
33	Tmp	37	0.636	09:48:37	09:48:48	0	+8	3°	109	Tmp	147	6.694	13:34:24	13:34:26	0	+0	2°
34	Tmp	38	0.889	09:49:17	09:49:29	0	+9	3°	110	Tmp	149	7.909	13:36:42	13:36:52	0	+7	2°
35	Tmp	39	1.158	09:49:57	09:50:35	0	+35	3°	Etapa B Num 312 Pen 0 PCZ 15 Total PP 613 PG 22								
36	Tmp	40	1.534	09:50:53	09:51:28	0	+32	3°	Num 312 A 3° PG 20 B 2° PG 22 Tot PG 42 Col. 3°								
37	Tmp	42	2.455	09:53:22	09:53:33	0	+8	3°									
39	Tmp	45	3.565	09:55:52	09:56:01	0	+6	3°	Moto Clube / Princesa Off Road / Zaitec								
40	Tmp	47	4.255	09:57:14	09:57:32	0	+15	3°									
41	Tmp	48	4.584	09:58:10	09:58:16	0	+3	3°									
42	Tmp	48	4.963	09:58:43	09:58:45	0	+0	3°									
43	Tmp	49	5.640	09:59:43	09:59:40	0	-0	3°									
44	Tmp	49	6.166	10:00:42	10:00:43	0	+0	3°									
45	Tmp	50	7.232	10:02:53	10:02:50	0	-0	3°									
46	Tmp	53	0.780	10:08:12	10:08:26	0	+11	3°									
47	Tmp	57	1.919	10:10:55	10:11:48	0	+50	3°									
48	Tmp	58	2.575	10:13:42	10:14:00	0	+15	3°									
49	Tmp	59	3.616	10:16:25	10:16:41	0	+13	3°									
50	Tmp	62	3.582	10:28:10	10:28:08	0	-0	3°									
56	Tmp	66	0.593	10:39:36	10:40:18	0	+39	3°									
58	Tmp	72	4.209	10:48:15	10:48:12	0	-0	3°									
59	Tmp	75	7.180	10:52:54	10:52:50	0	-3	3°									
60	Tmp	79	3.530	10:58:27	10:58:26	0	-0	3°									
Etapa A Num 312 Pen 0 PCZ 16 Total PP 679 PG 20																	
63	Tmp	95	0.344	12:05:10	12:05:10	0	+0	4°									
64	Tmp	99	2.722	12:09:24	12:09:35	0	+8	1°									
65	Tmp	101	6.826	12:14:56	12:14:55	0	-0	1°									
66	Tmp	102	8.277	12:16:46	12:16:46	0	+0	1°									
67	Tmp	103	2.188	12:22:09	12:22:08	0	-0	1°									
68	Tmp	104	2.865	12:23:13	12:23:09	0	-3	1°									
69	Tmp	104	4.794	12:26:16	12:26:13	0	-0	1°									