

N u m	1	Equipe	1 / Caio Costa Andrade / Cabrito						
		Patrocinador	Moto Itaberaba Honda.pref.itaberaba, Totem						
		Cat / NL / Largada	MASTER / 9 / 08:38:00			Cidade	Itaberaba		Honda Crf-230

PC	Tp	Trc	KmPC	Ideal	Passagem	Pen	Pontos	Col	PC	Tp	Trc	KmPC	Ideal	Passagem	Pen	Pontos	Col
1	Tmp	3	0.244	08:46:28	08:46:37	0	+6	4°	64	Tmp	139	2.556	11:55:30	11:55:40	0	+7	8°
2	Tmp	4	0.683	08:47:12	08:47:28	0	+13	5°	65	Tmp	142	2.980	11:56:10	11:56:12	0	+0	8°
3	Tmp	5	0.936	08:47:39	08:48:03	0	+21	4°	66	Tmp	144	3.367	11:56:43	11:56:49	0	+3	6°
4	Tmp	7	3.229	08:50:45	08:50:45	0	+0	4°	67	Tmp	147	3.740	11:57:16	11:57:36	0	+17	6°
5	Tmp	8	0.677	08:51:52	08:52:20	0	+25	5°	68	Tmp	148	3.976	11:57:49	11:58:08	0	+16	5°
6	Tmp	11	0.934	08:52:28	08:53:03	0	+32	6°	69	Tmp	149	4.080	11:58:00	11:58:36	0	+33	6°
7	Tmp	12	1.394	08:53:10	08:53:39	0	+26	6°	70	Tmp	153	0.499	12:04:52	12:05:00	0	+5	6°
8	Tmp	13	2.343	08:54:29	08:54:39	0	+7	7°	71	Tmp	154	0.971	12:05:31	12:05:36	0	+2	6°
9	Tmp	13	2.796	08:55:06	08:55:13	0	+4	7°	72	Tmp	156	2.172	12:07:10	12:07:10	0	+0	6°
10	Tmp	18	3.297	08:56:00	08:56:45	0	+42	7°	73	Tmp	158	2.391	12:07:29	12:07:31	0	+0	6°
11	Tmp	19	3.360	08:56:06	08:56:59	0	+50	7°	74	Tmp	163	3.575	12:09:18	12:09:14	0	-4	6°
12	Tmp	21	3.907	08:57:07	08:58:10	0	+60	6°	75	Tmp	165	4.884	12:11:05	12:11:21	0	+13	6°
13	Tmp	22	3.958	08:57:14	08:58:47	0	+90	6°	76	Tmp	170	1.068	12:18:37	12:18:38	0	+0	6°
14	Tmp	27	0.230	09:02:48	09:03:01	0	+10	6°	78	Tmp	170	1.930	12:19:59	12:20:27	0	+25	6°
16	Tmp	33	1.430	09:05:39	09:07:17	0	+95	5°	79	Tmp	170	2.083	12:20:13	12:20:53	0	+37	5°
17	Tmp	33	1.496	09:05:46	09:07:27	0	+98	4°	80	Tmp	171	2.729	12:21:12	12:22:05	0	+50	6°
18	Tmp	34	1.718	09:06:10	09:08:25	0	+132	4°	81	Tmp	172	3.050	12:21:41	12:22:32	0	+48	7°
19	Tmp	38	0.725	09:15:26	09:15:23	0	-1	4°	82	Tmp	174	3.776	12:22:44	12:23:28	0	+41	7°
20	Tmp	38	2.040	09:17:05	09:17:02	0	-1	4°	83	Tmp	174	3.875	12:22:53	12:23:40	0	+44	7°
21	Tmp	40	3.149	09:18:34	09:18:38	0	+1	4°	84	Tmp	175	4.281	12:23:31	12:24:18	0	+44	7°
22	Tmp	48	0.283	09:25:04	09:25:08	0	+1	4°	85	Tmp	176	5.220	12:24:45	12:25:14	0	+26	7°
23	Tmp	49	0.571	09:25:30	09:25:40	0	+7	4°	86	Tmp	177	5.922	12:25:43	12:26:13	0	+27	7°
24	Tmp	51	1.576	09:26:43	09:26:49	0	+3	4°	87	Tmp	177	6.150	12:26:05	12:26:48	0	+40	7°
25	Tmp	54	1.932	09:27:18	09:27:39	0	+18	4°	88	Tmp	178	6.328	12:26:23	12:27:40	0	+74	7°
26	Tmp	55	2.091	09:27:37	09:27:58	0	+18	4°	89	Tmp	179	7.034	12:27:33	12:28:44	0	+68	7°
27	Tmp	57	2.658	09:28:33	09:28:46	0	+10	4°	90	Tmp	184	7.847	12:28:55	12:29:14	0	+16	7°
28	Tmp	62	4.243	09:30:49	09:30:59	0	+7	4°	91	Tmp	186	8.020	12:29:11	12:31:11	0	+117	7°
32	Tmp	67	2.304	09:48:21	09:49:27	0	+63	4°	92	Tmp	188	9.060	12:33:43	12:33:43	0	+0	7°
33	Tmp	69	3.608	09:50:13	09:51:36	0	+80	4°	93	Tmp	190	9.470	12:34:26	12:34:27	0	+0	7°
34	Tmp	73	4.344	09:51:16	09:52:46	0	+87	6°	94	Tmp	192	0.534	12:36:48	12:36:48	0	+0	7°
35	Tmp	74	5.030	09:52:10	09:53:57	0	+104	6°	95	Tmp	196	0.479	12:48:23	12:48:27	0	+1	7°
36	Tmp	80	7.030	09:55:11	09:56:49	0	+95	6°	96	Tmp	197	1.193	12:49:20	12:49:16	0	-4	7°
37	Tmp	82	7.200	09:55:28	09:57:20	0	+109	6°	97	Tmp	200	3.482	12:52:17	12:52:26	0	+6	7°
38	Tmp	82	7.355	09:55:44	09:57:42	0	+115	6°	98	Tmp	200	3.559	12:52:27	12:52:47	0	+17	7°
39	Tmp	84	7.880	09:56:32	10:01:04	0	+269	6°	99	Tmp	202	0.000	12:55:08	12:55:06	0	-0	7°
40	Tmp	86	8.460	09:57:21	10:01:56	0	+272	8°	100	Tmp	203	2.181	12:57:52	12:57:54	0	+0	7°
41	Tmp	87	8.729	09:57:42	10:02:19	0	+274	8°	101	Tmp	203	3.012	12:59:15	12:59:18	0	+0	7°
42	Tmp	87	9.206	09:58:21	10:03:01	0	+277	8°	102	Tmp	203	3.200	12:59:34	12:59:53	0	+16	7°
43	Tmp	89	9.775	09:59:07	10:03:49	0	+279	8°	103	Pass	205	0.000	13:00:36	13:01:29	0	+0	7°
44	Tmp	89	10.040	09:59:28	10:04:08	0	+277	8°	104	Tmp	207	0.360	13:01:11	13:05:31	0	+257	8°
45	Tmp	94	2.792	10:13:37	10:13:31	0	-10	8°	105	Tmp	208	0.808	13:02:00	13:06:48	0	+285	6°
46	Tmp	99	3.735	10:15:28	10:15:41	0	+10	8°	106	Tmp	209	1.204	13:02:40	13:07:46	0	+303	8°
47	Tmp	99	4.089	10:16:01	10:16:14	0	+10	8°	107	Tmp	216	2.122	13:11:00	13:11:36	0	+33	8°
48	Tmp	100	5.727	10:18:23	10:18:19	0	-4	8°	108	Tmp	223	1.014	13:17:24	13:18:03	0	+36	8°
49	Tmp	106	0.424	10:27:56	10:28:06	0	+7	8°	109	Tmp	225	1.530	13:18:18	13:19:27	0	+66	8°
50	Tmp	107	1.479	10:29:18	10:29:38	0	+17	8°	110	Tmp	228	2.258	13:19:30	13:21:26	0	+113	8°
51	Tmp	108	1.618	10:29:40	10:30:02	0	+19	8°	111	Tmp	230	2.698	13:20:18	13:22:30	0	+129	8°
52	Tmp	112	2.192	10:31:09	10:31:51	0	+39	8°	112	Tmp	231	3.658	13:21:59	13:24:46	0	+164	8°
53	Tmp	113	2.376	10:31:28	10:32:12	0	+41	8°	Etapa B Num 1 Pen 0 PCZ 11 Total PP 2223 PG 13								
54	Tmp	116	2.895	10:32:31	10:33:05	0	+31	9°	Num 1 A 9° PG 12 B 8° PG 13 Tot PG 25 Col. 8°								
55	Tmp	121	4.003	10:40:31	10:40:35	0	+1	9°									
56	Tmp	122	4.359	10:41:05	10:41:28	0	+20	9°	Etapa A Num 1 Pen 0 PCZ 1 Total PP 3303 PG 12								
57	Tmp	125	5.310	10:42:30	10:42:40	0	+7	9°	60	Tmp	135	0.108	11:51:22	11:51:24	0	+0	5°
58	Tmp	126	5.967	10:43:30	10:43:37	0	+4	9°	61	Tmp	135	0.370	11:51:49	11:52:09	0	+17	7°
59	Tmp	129	9.806	10:49:26	10:49:22	0	-4	9°	62	Tmp	137	1.269	11:53:16	11:53:38	0	+19	9°

N u m	1	Equipe	1 / Caio Costa Andrade / Cabrito				
		Patrocinador	Moto Itaberaba Honda,pref.itaberaba, Totem				
		Cat / NL / Largada	MASTER / 9 / 08:38:00	Cidade	Itaberaba	Honda Crf-230	

PC	Tp	Trc	KmPC	Ideal	Passagem	Pen	Pontos	Col
-----------	-----------	------------	-------------	--------------	-----------------	------------	---------------	------------

Moto Clube / Princesa Off Road / Zaitec

.

N u m	4	Equipe	4 / Gecilio Andrade / Zé Pressao						
		Patrocinador	Tok de Festa						
		Cat / NL / Largada	MASTER / 7 / 08:36:00	Cidade	Sto Ant de Jesus	Wr 250 F			

PC	Tp	Trc	KmPC	Ideal	Passagem	Pen	Pontos	Col	PC	Tp	Trc	KmPC	Ideal	Passagem	Pen	Pontos	Col
1	Tmp	3	0.244	08:44:28	08:44:41	0	+10	10°	64	Tmp	139	2.556	11:53:30	11:53:48	0	+15	10°
2	Tmp	4	0.683	08:45:12	08:45:35	0	+20	10°	65	Tmp	142	2.980	11:54:10	11:54:32	0	+19	9°
3	Tmp	5	0.936	08:45:39	08:46:13	0	+31	10°	66	Tmp	144	3.367	11:54:43	11:55:24	0	+38	9°
4	Tmp	7	3.229	08:48:45	08:48:45	0	+0	10°	67	Tmp	147	3.740	11:55:16	11:56:32	0	+73	9°
5	Tmp	8	0.677	08:49:52	08:50:19	0	+24	10°	68	Tmp	148	3.976	11:55:49	11:57:10	0	+78	10°
6	Tmp	11	0.934	08:50:28	08:51:16	0	+45	10°	69	Tmp	149	4.080	11:56:00	11:56:10	0	+7	10°
7	Tmp	12	1.394	08:51:10	08:51:56	0	+43	10°	70	Tmp	153	0.499	12:02:52	12:02:54	0	+0	10°
8	Tmp	13	2.343	08:52:29	08:53:01	0	+29	11°	71	Tmp	154	0.971	12:03:31	12:03:34	0	+0	10°
9	Tmp	13	2.796	08:53:06	08:53:37	0	+28	11°	72	Tmp	156	2.172	12:05:10	12:05:14	0	+1	10°
10	Tmp	18	3.297	08:54:00	08:55:28	0	+85	11°	73	Tmp	158	2.391	12:05:29	12:05:36	0	+4	10°
11	Tmp	19	3.360	08:54:06	08:55:41	0	+92	11°	74	Tmp	163	3.575	12:07:18	12:07:14	0	-4	10°
12	Tmp	21	3.907	08:55:07	08:57:44	0	+154	9°	75	Tmp	165	4.884	12:09:05	12:09:22	0	+14	10°
13	Tmp	22	3.958	08:55:14	08:58:46	0	+209	9°	76	Tmp	170	1.068	12:16:37	12:16:40	0	+0	10°
14	Tmp	27	0.230	09:00:48	09:01:01	0	+10	9°	78	Tmp	170	1.930	12:17:59	12:18:35	0	+33	10°
16	Tmp	33	1.430	09:03:39	09:06:50	0	+188	9°	79	Tmp	170	2.083	12:18:13	12:18:57	0	+41	10°
17	Tmp	33	1.496	09:03:46	09:07:08	0	+199	9°	80	Tmp	171	2.729	12:19:12	12:20:00	0	+45	10°
18	Tmp	34	1.718	09:04:10	09:08:13	0	+240	9°	81	Tmp	172	3.050	12:19:41	12:20:37	0	+53	10°
19	Tmp	38	0.725	09:13:26	09:13:25	0	-0	9°	82	Tmp	174	3.776	12:20:44	12:21:35	0	+48	10°
20	Tmp	38	2.040	09:15:05	09:14:59	0	-10	9°	83	Tmp	174	3.875	12:20:53	12:21:53	0	+57	10°
21	Tmp	40	3.149	09:16:34	09:16:37	0	+0	9°	84	Tmp	175	4.281	12:21:31	12:22:30	0	+56	10°
22	Tmp	48	0.283	09:23:04	09:23:10	0	+3	9°	85	Tmp	176	5.220	12:22:45	12:23:30	0	+42	10°
23	Tmp	49	0.571	09:23:30	09:23:46	0	+13	9°	86	Tmp	177	5.922	12:23:43	12:24:30	0	+44	10°
24	Tmp	51	1.576	09:24:43	09:24:54	0	+8	9°	87	Tmp	177	6.150	12:24:05	12:25:10	0	+62	10°
25	Tmp	54	1.932	09:25:18	09:25:44	0	+23	9°	88	Tmp	178	6.328	12:24:23	12:26:14	0	+108	10°
26	Tmp	55	2.091	09:25:37	09:26:05	0	+25	9°	89	Tmp	179	7.034	12:25:33	12:27:22	0	+106	10°
27	Tmp	57	2.658	09:26:33	09:26:53	0	+17	9°	90	Tmp	184	7.847	12:26:55	12:27:48	0	+50	11°
28	Tmp	62	4.243	09:28:49	09:29:05	0	+13	9°	91	Tmp	186	8.020	12:27:11	12:29:55	0	+161	11°
32	Tmp	67	2.304	09:46:21	09:47:29	0	+65	9°	92	Tmp	188	9.060	12:31:43	12:31:46	0	+0	11°
33	Tmp	69	3.608	09:48:13	09:50:02	0	+106	9°	93	Tmp	190	9.470	12:32:26	12:32:30	0	+1	11°
34	Tmp	73	4.344	09:49:16	09:51:10	0	+111	9°	94	Tmp	192	0.534	12:34:48	12:34:50	0	+0	11°
35	Tmp	74	5.030	09:50:10	09:52:23	0	+130	9°	95	Tmp	196	0.479	12:46:23	12:46:39	0	+13	11°
36	Tmp	80	7.030	09:53:11	09:55:25	0	+131	9°	96	Tmp	197	1.193	12:47:20	12:47:33	0	+10	11°
37	Tmp	82	7.200	09:53:28	09:56:22	0	+171	9°	97	Tmp	200	3.482	12:50:17	12:50:32	0	+12	11°
38	Tmp	82	7.355	09:53:44	09:56:40	0	+173	9°	98	Tmp	200	3.559	12:50:27	12:50:53	0	+23	11°
39	Tmp	84	7.880	09:54:32	09:57:42	0	+187	9°	99	Tmp	202	0.000	12:53:08	12:53:12	0	+1	11°
40	Tmp	86	8.460	09:55:21	09:58:33	0	+189	9°	100	Tmp	203	2.181	12:55:52	12:55:57	0	+2	11°
41	Tmp	87	8.729	09:55:42	09:58:58	0	+193	10°	101	Tmp	203	3.012	12:57:15	12:57:21	0	+3	11°
42	Tmp	87	9.206	09:56:21	09:59:47	0	+203	10°	102	Tmp	203	3.200	12:57:34	12:57:57	0	+20	11°
43	Tmp	89	9.775	09:57:07	10:00:37	0	+207	10°	103	Pass	205	0.000	12:58:36	13:08:12	0	+0	11°
44	Tmp	89	10.040	09:57:28	10:00:57	0	+206	10°	104	Tmp	207	0.360	12:59:11	13:05:56	0	+402	11°
45	Tmp	94	2.792	10:11:37	10:11:33	0	-4	10°	105	Tmp	208	0.808	13:00:00	13:07:41	0	+458	10°
46	Tmp	99	3.735	10:13:28	10:14:19	0	+48	10°	106	Tmp	209	1.204	13:00:40	13:08:52	0	+489	10°
47	Tmp	99	4.089	10:14:01	10:14:47	0	+43	10°	107	Tmp	216	2.122	13:09:00	13:13:47	0	+284	12°
48	Tmp	100	5.727	10:16:23	10:16:53	0	+27	10°	108	Tmp	223	1.014	13:15:24	13:16:39	0	+72	12°
49	Tmp	106	0.424	10:25:56	10:26:06	0	+7	10°	109	Tmp	225	1.530	13:16:18	13:18:21	0	+120	12°
50	Tmp	107	1.479	10:27:18	10:27:31	0	+10	10°	110	Tmp	228	2.258	13:17:30	13:21:02	0	+209	12°
51	Tmp	108	1.618	10:27:40	10:27:58	0	+15	10°	111	Tmp	230	2.698	13:18:18	13:22:20	0	+239	12°
52	Tmp	112	2.192	10:29:09	10:29:53	0	+41	10°	112	Tmp	231	3.658	13:19:59	13:25:07	0	+305	12°
53	Tmp	113	2.376	10:29:28	10:30:14	0	+43	10°	Etapa B Num 4 Pen 0 PCZ 5 Total PP 3874 PG 9								
54	Tmp	116	2.895	10:30:31	10:31:09	0	+35	10°	Num 4 A 10° PG 11 B 12° PG 9 Tot PG 20 Col. 10°								
55	Tmp	121	4.003	10:38:31	10:38:58	0	+24	10°									
56	Tmp	122	4.359	10:39:05	10:39:47	0	+39	10°									
57	Tmp	125	5.310	10:40:30	10:41:04	0	+31	10°									
58	Tmp	126	5.967	10:41:30	10:42:02	0	+29	10°									
59	Tmp	129	9.806	10:47:26	10:47:21	0	-7	10°									
Etapa A Num 4 Pen 0 PCZ 3 Total PP 3994 PG 11																	
60	Tmp	135	0.108	11:49:22	11:49:28	0	+3	13°									
61	Tmp	135	0.370	11:49:49	11:50:18	0	+26	12°									
62	Tmp	137	1.269	11:51:16	11:51:42	0	+23	11°									

N u m	4	Equipe	4 / Gecilio Andrade / Zé Pressao				
		Patrocinador	Tok de Festa				
		Cat / NL / Largada	MASTER / 7 / 08:36:00	Cidade	Sto Ant de Jesus	Wr 250 F	

PC	Tp	Trc	KmPC	Ideal	Passagem	Pen	Pontos	Col
-----------	-----------	------------	-------------	--------------	-----------------	------------	---------------	------------

Moto Clube / Princesa Off Road / Zaitec

N u m	11	Equipe	11 / Cristiano Almeida de Oliveira / Cebinho				
		Patrocinador	Madeira Monte Sinai				
		Cat / NL / Largada	MASTER / 6 / 08:35:00	Cidade	Feira de Santana	Wr 450 F	

PC	Tp	Trc	KmPC	Ideal	Passagem	Pen	Pontos	Col
-----------	-----------	------------	-------------	--------------	-----------------	------------	---------------	------------

Moto Clube / Princesa Off Road / Zaitec

N u m	14	Equipe	14 / Josevam Barreto Bitencourt / Pirata						
		Patrocinador	Coimbra Veiculos, Palacio das Noivas						
		Cat / NL / Largada	MASTER / 8 / 08:37:00	Cidade	Sto Ant de Jesus	Honda Crf-230			

PC	Tp	Trc	KmPC	Ideal	Passagem	Pen	Pontos	Col	PC	Tp	Trc	KmPC	Ideal	Passagem	Pen	Pontos	Col
1	Tmp	3	0.244	08:45:28		0	+1800	14°	64	Tmp	139	2.556	11:54:30		0	+1800	14°
2	Tmp	4	0.683	08:46:12		0	+1800	14°	65	Tmp	142	2.980	11:55:10		0	+1800	14°
3	Tmp	5	0.936	08:46:39		0	+1800	14°	66	Tmp	144	3.367	11:55:43		0	+1800	14°
4	Tmp	7	3.229	08:49:45		0	+1800	14°	67	Tmp	147	3.740	11:56:16		0	+1800	14°
5	Tmp	8	0.677	08:50:52		0	+1800	14°	68	Tmp	148	3.976	11:56:49		0	+1800	14°
6	Tmp	11	0.934	08:51:28		0	+1800	14°	69	Tmp	149	4.080	11:57:00		0	+1800	14°
7	Tmp	12	1.394	08:52:10		0	+1800	14°	70	Tmp	153	0.499	12:03:52		0	+1800	14°
8	Tmp	13	2.343	08:53:29		0	+1800	14°	71	Tmp	154	0.971	12:04:31		0	+1800	14°
9	Tmp	13	2.796	08:54:06		0	+1800	14°	72	Tmp	156	2.172	12:06:10		0	+1800	14°
10	Tmp	18	3.297	08:55:00		0	+1800	14°	73	Tmp	158	2.391	12:06:29		0	+1800	14°
11	Tmp	19	3.360	08:55:06		0	+1800	14°	74	Tmp	163	3.575	12:08:18		0	+1800	14°
12	Tmp	21	3.907	08:56:07		0	+1800	14°	75	Tmp	165	4.884	12:10:05		0	+1800	14°
13	Tmp	22	3.958	08:56:14		0	+1800	14°	76	Tmp	170	1.068	12:17:37		0	+1800	14°
14	Tmp	27	0.230	09:01:48		0	+1800	14°	78	Tmp	170	1.930	12:18:59		0	+1800	14°
16	Tmp	33	1.430	09:04:39		0	+1800	14°	79	Tmp	170	2.083	12:19:13		0	+1800	14°
17	Tmp	33	1.496	09:04:46		0	+1800	14°	80	Tmp	171	2.729	12:20:12		0	+1800	14°
18	Tmp	34	1.718	09:05:10		0	+1800	14°	81	Tmp	172	3.050	12:20:41		0	+1800	14°
19	Tmp	38	0.725	09:14:26		0	+1800	14°	82	Tmp	174	3.776	12:21:44		0	+1800	14°
20	Tmp	38	2.040	09:16:05		0	+1800	14°	83	Tmp	174	3.875	12:21:53		0	+1800	14°
21	Tmp	40	3.149	09:17:34		0	+1800	14°	84	Tmp	175	4.281	12:22:31		0	+1800	14°
22	Tmp	48	0.283	09:24:04		0	+1800	14°	85	Tmp	176	5.220	12:23:45		0	+1800	14°
23	Tmp	49	0.571	09:24:30		0	+1800	14°	86	Tmp	177	5.922	12:24:43		0	+1800	14°
24	Tmp	51	1.576	09:25:43		0	+1800	14°	87	Tmp	177	6.150	12:25:05		0	+1800	14°
25	Tmp	54	1.932	09:26:18		0	+1800	14°	88	Tmp	178	6.328	12:25:23		0	+1800	14°
26	Tmp	55	2.091	09:26:37		0	+1800	14°	89	Tmp	179	7.034	12:26:33		0	+1800	14°
27	Tmp	57	2.658	09:27:33		0	+1800	14°	90	Tmp	184	7.847	12:27:55		0	+1800	14°
28	Tmp	62	4.243	09:29:49		0	+1800	14°	91	Tmp	186	8.020	12:28:11		0	+1800	14°
32	Tmp	67	2.304	09:47:21		0	+1800	14°	92	Tmp	188	9.060	12:32:43		0	+1800	14°
33	Tmp	69	3.608	09:49:13		0	+1800	14°	93	Tmp	190	9.470	12:33:26		0	+1800	14°
34	Tmp	73	4.344	09:50:16		0	+1800	14°	94	Tmp	192	0.534	12:35:48		0	+1800	14°
35	Tmp	74	5.030	09:51:10		0	+1800	14°	95	Tmp	196	0.479	12:47:23		0	+1800	14°
36	Tmp	80	7.030	09:54:11		0	+1800	14°	96	Tmp	197	1.193	12:48:20		0	+1800	14°
37	Tmp	82	7.200	09:54:28		0	+1800	14°	97	Tmp	200	3.482	12:51:17		0	+1800	14°
38	Tmp	82	7.355	09:54:44		0	+1800	14°	98	Tmp	200	3.559	12:51:27		0	+1800	14°
39	Tmp	84	7.880	09:55:32		0	+1800	14°	99	Tmp	202	0.000	12:54:08		0	+1800	14°
40	Tmp	86	8.460	09:56:21		0	+1800	14°	100	Tmp	203	2.181	12:56:52		0	+1800	14°
41	Tmp	87	8.729	09:56:42		0	+1800	14°	101	Tmp	203	3.012	12:58:15		0	+1800	14°
42	Tmp	87	9.206	09:57:21		0	+1800	14°	102	Tmp	203	3.200	12:58:34		0	+1800	14°
43	Tmp	89	9.775	09:58:07		0	+1800	14°	103	Pass	205	0.000	12:59:36		0	+900	14°
44	Tmp	89	10.040	09:58:28		0	+1800	14°	104	Tmp	207	0.360	13:00:11		0	+1800	14°
45	Tmp	94	2.792	10:12:37		0	+1800	14°	105	Tmp	208	0.808	13:01:00		0	+1800	14°
46	Tmp	99	3.735	10:14:28		0	+1800	14°	106	Tmp	209	1.204	13:01:40		0	+1800	14°
47	Tmp	99	4.089	10:15:01		0	+1800	14°	107	Tmp	216	2.122	13:10:00		0	+1800	14°
48	Tmp	100	5.727	10:17:23		0	+1800	14°	108	Tmp	223	1.014	13:16:24		0	+1800	14°
49	Tmp	106	0.424	10:26:56		0	+1800	14°	109	Tmp	225	1.530	13:17:18		0	+1800	14°
50	Tmp	107	1.479	10:28:18		0	+1800	14°	110	Tmp	228	2.258	13:18:30		0	+1800	14°
51	Tmp	108	1.618	10:28:40		0	+1800	14°	111	Tmp	230	2.698	13:19:18		0	+1800	14°
52	Tmp	112	2.192	10:30:09		0	+1800	14°	112	Tmp	231	3.658	13:20:59		0	+1800	14°
53	Tmp	113	2.376	10:30:28		0	+1800	14°	Etapa B Num 14 Pen 0 PCZ 0 Total PP 90900 PG 0								
54	Tmp	116	2.895	10:31:31		0	+1800	14°	Num 14 A NC PG 0 B NC PG 0 Tot PG 0 Col. 14°								
55	Tmp	121	4.003	10:39:31		0	+1800	14°									
56	Tmp	122	4.359	10:40:05		0	+1800	14°									
57	Tmp	125	5.310	10:41:30		0	+1800	14°									
58	Tmp	126	5.967	10:42:30		0	+1800	14°									
59	Tmp	129	9.806	10:48:26		0	+1800	14°									
Etapa A Num 14 Pen 0 PCZ 0 Total PP 99000 PG 0																	
60	Tmp	135	0.108	11:50:22		0	+1800	14°									
61	Tmp	135	0.370	11:50:49		0	+1800	14°									
62	Tmp	137	1.269	11:52:16		0	+1800	14°									

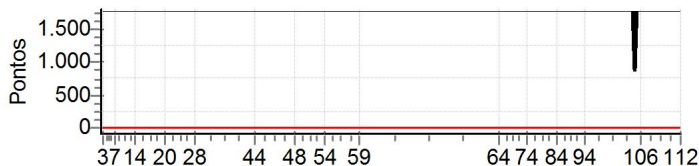

N u m	14	Equipe	14 / Josevam Barreto Bitencourt / Pirata				
		Patrocinador	Coimbra Veiculos, Palacio das Noivas				
		Cat / NL / Largada	MASTER / 8 / 08:37:00	Cidade	Sto Ant de Jesus	Honda Crf-230	

PC	Tp	Trc	KmPC	Ideal	Passagem	Pen	Pontos	Col
-----------	-----------	------------	-------------	--------------	-----------------	------------	---------------	------------

Moto Clube / Princesa Off Road / Zaitec

N u m	61	Equipe	61 / Vincenzo Paolo Sforza / Italiano Careca				
		Patrocinador	Barraca Beija Flor, Tecnomoto				
		Cat / NL / Largada	MASTER / 12 / 08:41:00	Cidade	Salvador	Ktm Exc 450	

PC	Tp	Trc	KmPC	Ideal	Passagem	Pen	Pontos	Col
-----------	-----------	------------	-------------	--------------	-----------------	------------	---------------	------------

Moto Clube / Princesa Off Road / Zaitec

N u m	100	Equipe	100 / Dario Julio / Darinho				
		Patrocinador	Honda Pirelli Mobil Asw Compass Corona Anker Brc P				
		Cat / NL / Largada	MASTER / 1 / 08:30:00	Cidade	Lavras-MG	Honda	

PC	Tp	Trc	KmPC	Ideal	Passagem	Pen	Pontos	Col
-----------	-----------	------------	-------------	--------------	-----------------	------------	---------------	------------

Moto Clube / Princesa Off Road / Zaitec

N u m	101	Equipe	101 / Sandro Arthur Hoffmann				
		Patrocinador	Honda, Pirelli, Asw, Motofire, R2, Compass, Riffel				
		Cat / NL / Largada	MASTER / 4 / 08:33:00	Cidade	Venda Imigrantes-ES	Honda	

PC	Tp	Trc	KmPC	Ideal	Passagem	Pen	Pontos	Col
-----------	-----------	------------	-------------	--------------	-----------------	------------	---------------	------------

Moto Clube / Princesa Off Road / Zaitec

.

N u m	107	Equipe	107 / Jomar Grecco / Bruto				
		Patrocinador	Motofire Ims Corona Mrpro Odilon Motos				
		Cat / NL / Largada	MASTER / 5 / 08:34:00	Cidade	Domingos Martins-ES	Honda	

PC	Tp	Trc	KmPC	Ideal	Passagem	Pen	Pontos	Col
-----------	-----------	------------	-------------	--------------	-----------------	------------	---------------	------------

Moto Clube / Princesa Off Road / Zaitec

N u m	108	Equipe	108 / Carlos A. Minet / Minet				
		Patrocinador	Politec Granitos - Mineraçao Itapina - Motada - Tr				
		Cat / NL / Largada	MASTER / 13 / 08:42:00	Cidade	Venda Imigrantes-ES	Yamara	

PC	Tp	Trc	KmPC	Ideal	Passagem	Pen	Pontos	Col
-----------	-----------	------------	-------------	--------------	-----------------	------------	---------------	------------

Moto Clube / Princesa Off Road / Zaitec

N u m	110	Equipe	110 / Genoir Bruning / Geno				
		Patrocinador	Mormaii Totem Copobras Colchoes Gazin Meneghell Mo				
		Cat / NL / Largada	MASTER / 2 / 08:31:00	Cidade	Sao Ludgero-SC	Yamaha	

PC	Tp	Trc	KmPC	Ideal	Passagem	Pen	Pontos	Col
-----------	-----------	------------	-------------	--------------	-----------------	------------	---------------	------------

Moto Clube / Princesa Off Road / Zaitec

N u m	113	Equipe	113 / Marcelo Fabro / Kiko				
		Patrocinador	Prefeitura de Caxias do Sul-fundel-smel-macrosul-c				
		Cat / NL / Largada	MASTER / 10 / 08:39:00	Cidade	Caxias do Sul-RS	Honda	

PC	Tp	Trc	KmPC	Ideal	Passagem	Pen	Pontos	Col
-----------	-----------	------------	-------------	--------------	-----------------	------------	---------------	------------

Moto Clube / Princesa Off Road / Zaitec

N u m	119	Equipe	119 / Guilherme Cascaes / Cascaes				
		Patrocinador	Bamba Racing Motus Corona M3 Totem Fontanella Tran				
		Cat / NL / Largada	MASTER / 3 / 08:32:00	Cidade	Tubarão	Ktm	

PC	Tp	Trc	KmPC	Ideal	Passagem	Pen	Pontos	Col
-----------	-----------	------------	-------------	--------------	-----------------	------------	---------------	------------

Moto Clube / Princesa Off Road / Zaitec

N u m	134	Equipe	134 / Daniel Barp Crema / Crema					
		Patrocinador	Meneghel Motos Chapam Moto Peças R2 Copobras Totem					
		Cat / NL / Largada	MASTER / 14 / 08:43:00	Cidade	Criciúma	Husqvarna		

PC	Tp	Trc	KmPC	Ideal	Passagem	Pen	Pontos	Col	PC	Tp	Trc	KmPC	Ideal	Passagem	Pen	Pontos	Col
1	Tmp	3	0.244	08:51:28	08:51:36	0	+5	3°	64	Tmp	139	2.556	12:00:30	12:00:41	0	+8	2°
2	Tmp	4	0.683	08:52:12	08:52:27	0	+12	3°	65	Tmp	142	2.980	12:01:10	12:01:15	0	+2	3°
3	Tmp	5	0.936	08:52:39	08:52:58	0	+16	2°	66	Tmp	144	3.367	12:01:43	12:01:52	0	+6	4°
4	Tmp	7	3.229	08:55:45	08:55:47	0	+0	2°	67	Tmp	147	3.740	12:02:16	12:02:38	0	+19	4°
5	Tmp	8	0.677	08:56:52	08:57:11	0	+16	2°	68	Tmp	148	3.976	12:02:49	12:03:11	0	+19	4°
6	Tmp	11	0.934	08:57:28	08:57:52	0	+21	2°	69	Tmp	149	4.080	12:03:00	12:03:26	0	+23	4°
7	Tmp	12	1.394	08:58:10	08:58:26	0	+13	1°	70	Tmp	153	0.499	12:09:52	12:09:55	0	+0	4°
8	Tmp	13	2.343	08:59:29	08:59:24	0	-7	2°	71	Tmp	154	0.971	12:10:31	12:10:33	0	+0	4°
9	Tmp	13	2.796	09:00:06	09:00:03	0	-1	2°	72	Tmp	156	2.172	12:12:10	12:12:11	0	+0	4°
10	Tmp	18	3.297	09:01:00	09:01:37	0	+34	3°	73	Tmp	158	2.391	12:12:29	12:12:33	0	+1	4°
11	Tmp	19	3.360	09:01:06	09:01:47	0	+38	3°	74	Tmp	163	3.575	12:14:18	12:14:14	0	-4	4°
12	Tmp	21	3.907	09:02:07	09:03:03	0	+53	4°	75	Tmp	165	4.884	12:16:05	12:16:20	0	+12	4°
13	Tmp	22	3.958	09:02:14	09:04:02	0	+105	3°	76	Tmp	170	1.068	12:23:37	12:23:42	0	+2	4°
14	Tmp	27	0.230	09:07:48	09:08:04	0	+13	3°	78	Tmp	170	1.930	12:24:59	12:25:37	0	+35	4°
16	Tmp	33	1.430	09:10:39	09:13:05	0	+143	4°	79	Tmp	170	2.083	12:25:13	12:26:00	0	+44	4°
17	Tmp	33	1.496	09:10:46	09:13:18	0	+149	6°	80	Tmp	171	2.729	12:26:12	12:27:03	0	+48	4°
18	Tmp	34	1.718	09:11:10	09:13:53	0	+160	6°	81	Tmp	172	3.050	12:26:41	12:27:32	0	+48	5°
19	Tmp	38	0.725	09:20:26	09:20:27	0	+0	6°	82	Tmp	174	3.776	12:27:44	12:28:26	0	+39	5°
20	Tmp	38	2.040	09:22:05	09:22:02	0	-1	6°	83	Tmp	174	3.875	12:27:53	12:28:39	0	+43	6°
21	Tmp	40	3.149	09:23:34	09:23:37	0	+0	6°	84	Tmp	175	4.281	12:28:31	12:29:15	0	+41	6°
22	Tmp	48	0.283	09:30:04	09:30:06	0	+0	6°	85	Tmp	176	5.220	12:29:45	12:30:12	0	+24	6°
23	Tmp	49	0.571	09:30:30	09:30:39	0	+6	6°	86	Tmp	177	5.922	12:30:43	12:31:16	0	+30	6°
24	Tmp	51	1.576	09:31:43	09:31:45	0	+0	6°	87	Tmp	177	6.150	12:31:05	12:31:46	0	+38	6°
25	Tmp	54	1.932	09:32:18	09:32:34	0	+13	6°	88	Tmp	178	6.328	12:31:23	12:32:39	0	+73	6°
26	Tmp	55	2.091	09:32:37	09:32:53	0	+13	6°	89	Tmp	179	7.034	12:32:33	12:33:42	0	+66	6°
27	Tmp	57	2.658	09:33:33	09:33:38	0	+2	6°	90	Tmp	184	7.847	12:33:55	12:34:10	0	+12	6°
28	Tmp	62	4.243	09:35:49	09:35:59	0	+7	6°	91	Tmp	186	8.020	12:34:11	12:36:06	0	+112	6°
32	Tmp	67	2.304	09:53:21	09:54:06	0	+42	5°	92	Tmp	188	9.060	12:38:43	12:38:44	0	+0	6°
33	Tmp	69	3.608	09:55:13	09:56:20	0	+64	5°	93	Tmp	190	9.470	12:39:26	12:39:24	0	-0	6°
34	Tmp	73	4.344	09:56:16	09:57:23	0	+64	4°	94	Tmp	192	0.534	12:41:48	12:41:49	0	+0	6°
35	Tmp	74	5.030	09:57:10	09:58:32	0	+79	4°	95	Tmp	196	0.479	12:53:23	12:53:30	0	+4	6°
36	Tmp	80	7.030	10:00:11	10:01:28	0	+74	5°	96	Tmp	197	1.193	12:54:20	12:54:17	0	-1	6°
37	Tmp	82	7.200	10:00:28	10:02:07	0	+96	5°	97	Tmp	200	3.482	12:57:17	12:57:24	0	+4	6°
38	Tmp	82	7.355	10:00:44	10:02:24	0	+97	5°	98	Tmp	200	3.559	12:57:27	12:57:45	0	+15	6°
39	Tmp	84	7.880	10:01:32	10:03:21	0	+106	5°	99	Tmp	202	0.000	13:00:08	13:00:09	0	+0	6°
40	Tmp	86	8.460	10:02:21	10:04:11	0	+107	5°	100	Tmp	203	2.181	13:02:52	13:02:52	0	+0	6°
41	Tmp	87	8.729	10:02:42	10:03:16	0	+31	4°	101	Tmp	203	3.012	13:04:15	13:04:17	0	+0	6°
42	Tmp	87	9.206	10:03:21	10:05:11	0	+107	5°	102	Tmp	203	3.200	13:04:34	13:04:55	0	+18	6°
43	Tmp	89	9.775	10:04:07	10:05:53	0	+103	5°	103	Pass	205	0.000	13:05:36	13:08:48	0	+0	6°
44	Tmp	89	10.040	10:04:28	10:06:10	0	+99	5°	104	Tmp	207	0.360	13:06:11	13:07:27	0	+73	6°
45	Tmp	94	2.792	10:18:37	10:18:36	0	-0	5°	105	Tmp	208	0.808	13:07:00	13:08:35	0	+92	5°
46	Tmp	99	3.735	10:20:28	10:20:34	0	+3	5°	106	Tmp	209	1.204	13:07:40	13:09:21	0	+98	5°
47	Tmp	99	4.089	10:21:01	10:21:11	0	+7	4°	107	Tmp	216	2.122	13:16:00	13:16:37	0	+34	4°
48	Tmp	100	5.727	10:23:23	10:23:21	0	-0	4°	108	Tmp	223	1.014	13:22:24	13:22:40	0	+13	4°
49	Tmp	106	0.424	10:32:56	10:33:04	0	+5	4°	109	Tmp	225	1.530	13:23:18	13:24:06	0	+45	4°
50	Tmp	107	1.479	10:34:18	10:34:26	0	+5	4°	110	Tmp	228	2.258	13:24:30	13:25:54	0	+81	4°
51	Tmp	108	1.618	10:34:40	10:34:52	0	+9	4°	111	Tmp	230	2.698	13:25:18	13:27:06	0	+105	4°
52	Tmp	112	2.192	10:36:09	10:36:21	0	+9	4°	112	Tmp	231	3.658	13:26:59	13:29:00	0	+118	4°
53	Tmp	113	2.376	10:36:28	10:36:40	0	+9	4°	Etapa B Num 134 Pen 0 PCZ 10 Total PP 1466 PG 18								
54	Tmp	116	2.895	10:37:31	10:37:28	0	-1	3°	Num 134 A 3° PG 20 B 4° PG 18 Tot PG 38 Col. 3°								
55	Tmp	121	4.003	10:45:31	10:45:34	0	+0	3°									
56	Tmp	122	4.359	10:46:05	10:46:19	0	+11	3°	Etapa A Num 134 Pen 0 PCZ 10 Total PP 1957 PG 20								
57	Tmp	125	5.310	10:47:30	10:47:32	0	+0	3°									
58	Tmp	126	5.967	10:48:30	10:48:27	0	-1	3°									
59	Tmp	129	9.806	10:54:26	10:54:28	0	+0	3°									
60	Tmp	135	0.108	11:56:22	11:56:25	0	+0	1°									
61	Tmp	135	0.370	11:56:49	11:57:07	0	+15	3°									
62	Tmp	137	1.269	11:58:16	11:58:20	0	+1	2°									

N u m	134	Equipe	134 / Daniel Barp Crema / Crema				
		Patrocinador	Meneghel Motos Chapam Moto Peças R2 Copobras Totem				
		Cat / NL / Largada	MASTER / 14 / 08:43:00	Cidade	Criciuma	Husqvarna	

PC	Tp	Trc	KmPC	Ideal	Passagem	Pen	Pontos	Col
-----------	-----------	------------	-------------	--------------	-----------------	------------	---------------	------------

Moto Clube / Princesa Off Road / Zaitec

N u m	144	Equipe	144 / Helâindo Onofre Jales						
		Patrocinador	Cv Racing Vulcano Tormec Oficina Michelin Laquila						
		Cat / NL / Largada	MASTER / 11 / 08:40:00	Cidade	Santa Quitéria-CE	Honda			

PC	Tp	Trc	KmPC	Ideal	Passagem	Pen	Pontos	Col	PC	Tp	Trc	KmPC	Ideal	Passagem	Pen	Pontos	Col
1	Tmp	3	0.244	08:48:28	08:48:38	0	+7	5°	64	Tmp	139	2.556	11:57:30	11:57:42	0	+9	5°
2	Tmp	4	0.683	08:49:12	08:49:34	0	+19	8°	65	Tmp	142	2.980	11:58:10	11:58:15	0	+2	5°
3	Tmp	5	0.936	08:49:39	08:50:07	0	+25	8°	66	Tmp	144	3.367	11:58:43	11:58:52	0	+6	5°
4	Tmp	7	3.229	08:52:45	08:52:46	0	+0	8°	67	Tmp	147	3.740	11:59:16	11:59:39	0	+20	5°
5	Tmp	8	0.677	08:53:52	08:54:17	0	+22	8°	68	Tmp	148	3.976	11:59:49	12:00:14	0	+22	6°
6	Tmp	11	0.934	08:54:28	08:55:12	0	+41	9°	69	Tmp	149	4.080	12:00:00	12:00:27	0	+24	5°
7	Tmp	12	1.394	08:55:10	08:55:46	0	+33	9°	70	Tmp	153	0.499	12:06:52	12:06:54	0	+0	5°
8	Tmp	13	2.343	08:56:29	08:56:45	0	+13	9°	71	Tmp	154	0.971	12:07:31	12:07:34	0	+0	5°
9	Tmp	13	2.796	08:57:06	08:57:20	0	+11	9°	72	Tmp	156	2.172	12:09:10	12:09:09	0	-0	5°
10	Tmp	18	3.297	08:58:00	08:58:52	0	+49	9°	73	Tmp	158	2.391	12:09:29	12:09:29	0	+0	5°
11	Tmp	19	3.360	08:58:06	08:59:06	0	+57	9°	74	Tmp	163	3.575	12:11:18	12:11:14	0	-4	5°
12	Tmp	21	3.907	08:59:07	09:05:25	0	+375	11°	75	Tmp	165	4.884	12:13:05	12:13:24	0	+16	5°
13	Tmp	22	3.958	08:59:14	09:07:01	0	+464	12°	76	Tmp	170	1.068	12:20:37	12:20:45	0	+5	5°
14	Tmp	27	0.230	09:04:48	09:07:57	0	+186	11°	78	Tmp	170	1.930	12:21:59	12:22:33	0	+31	5°
16	Tmp	33	1.430	09:07:39	09:12:13	0	+271	11°	79	Tmp	170	2.083	12:22:13	12:22:59	0	+43	6°
17	Tmp	33	1.496	09:07:46	09:12:44	0	+295	11°	80	Tmp	171	2.729	12:23:12	12:24:05	0	+50	7°
18	Tmp	34	1.718	09:08:10	09:13:35	0	+322	11°	81	Tmp	172	3.050	12:23:41	12:24:27	0	+43	6°
19	Tmp	38	0.725	09:17:26	09:17:20	0	-10	11°	82	Tmp	174	3.776	12:24:44	12:25:20	0	+33	6°
20	Tmp	38	2.040	09:19:05	09:19:01	0	-4	11°	83	Tmp	174	3.875	12:24:53	12:25:33	0	+37	5°
21	Tmp	40	3.149	09:20:34	09:20:37	0	+0	11°	84	Tmp	175	4.281	12:25:31	12:26:08	0	+34	5°
22	Tmp	48	0.283	09:27:04	09:27:06	0	+0	11°	85	Tmp	176	5.220	12:26:45	12:27:07	0	+19	5°
23	Tmp	49	0.571	09:27:30	09:27:42	0	+9	11°	86	Tmp	177	5.922	12:27:43	12:28:04	0	+18	5°
24	Tmp	51	1.576	09:28:43	09:28:49	0	+3	11°	87	Tmp	177	6.150	12:28:05	12:28:42	0	+34	5°
25	Tmp	54	1.932	09:29:18	09:29:39	0	+18	11°	88	Tmp	178	6.328	12:28:23	12:29:32	0	+66	5°
26	Tmp	55	2.091	09:29:37	09:29:55	0	+15	11°	89	Tmp	179	7.034	12:29:33	12:30:31	0	+55	5°
27	Tmp	57	2.658	09:30:33	09:30:41	0	+5	11°	90	Tmp	184	7.847	12:30:55	12:31:04	0	+6	5°
28	Tmp	62	4.243	09:32:49	09:33:15	0	+23	11°	91	Tmp	186	8.020	12:31:11	12:32:38	0	+84	5°
32	Tmp	67	2.304	09:50:21	09:51:08	0	+44	11°	92	Tmp	188	9.060	12:35:43	12:35:43	0	+0	5°
33	Tmp	69	3.608	09:52:13	09:53:12	0	+56	11°	93	Tmp	190	9.470	12:36:26	12:36:26	0	+0	5°
34	Tmp	73	4.344	09:53:16	09:54:13	0	+54	11°	94	Tmp	192	0.534	12:38:48	12:38:49	0	+0	5°
35	Tmp	74	5.030	09:54:10	09:55:18	0	+65	11°	95	Tmp	196	0.479	12:50:23	12:50:28	0	+2	5°
36	Tmp	80	7.030	09:57:11	09:58:08	0	+54	11°	96	Tmp	197	1.193	12:51:20	12:51:18	0	-0	5°
37	Tmp	82	7.200	09:57:28	09:58:50	0	+79	10°	97	Tmp	200	3.482	12:54:17	12:54:27	0	+7	5°
38	Tmp	82	7.355	09:57:44	09:59:04	0	+77	10°	98	Tmp	200	3.559	12:54:27	12:54:49	0	+19	5°
39	Tmp	84	7.880	09:58:32	09:59:56	0	+81	10°	99	Tmp	202	0.000	12:57:08	12:57:08	0	+0	5°
40	Tmp	86	8.460	09:59:21	10:00:45	0	+81	10°	100	Tmp	203	2.181	12:59:52	12:59:56	0	+1	5°
41	Tmp	87	8.729	09:59:42	10:01:04	0	+79	9°	101	Tmp	203	3.012	13:01:15	13:01:20	0	+2	5°
42	Tmp	87	9.206	10:00:21	10:01:40	0	+76	9°	102	Tmp	203	3.200	13:01:34	13:01:56	0	+19	5°
43	Tmp	89	9.775	10:01:07	10:02:24	0	+74	9°	103	Pass	205	0.000	13:02:36	09:03:11	0	+0	5°
44	Tmp	89	10.040	10:01:28	10:02:40	0	+69	9°	104	Tmp	207	0.360	13:03:11	13:05:03	0	+109	5°
45	Tmp	94	2.792	10:15:37	10:15:34	0	-1	9°	105	Tmp	208	0.808	13:04:00	00:00:00	0	+1800	12°
46	Tmp	99	3.735	10:17:28	10:17:52	0	+21	9°	106	Tmp	209	1.204	13:04:40	13:07:04	0	+141	12°
47	Tmp	99	4.089	10:18:01	10:18:25	0	+21	9°	107	Tmp	216	2.122	13:13:00	13:13:30	0	+27	11°
48	Tmp	100	5.727	10:20:23	10:20:24	0	+0	9°	108	Tmp	223	1.014	13:19:24	13:19:49	0	+22	11°
49	Tmp	106	0.424	10:29:56	10:30:04	0	+5	9°	109	Tmp	225	1.530	13:20:18	13:21:12	0	+51	11°
50	Tmp	107	1.479	10:31:18	10:31:29	0	+8	9°	110	Tmp	228	2.258	13:21:30	13:23:00	0	+87	10°
51	Tmp	108	1.618	10:31:40	10:31:54	0	+11	9°	111	Tmp	230	2.698	13:22:18	13:24:07	0	+106	10°
52	Tmp	112	2.192	10:33:09	10:33:22	0	+10	9°	112	Tmp	231	3.658	13:23:59	13:25:58	0	+116	10°
53	Tmp	113	2.376	10:33:28	10:33:40	0	+9	9°	Etapa B Num 144 Pen 0 PCZ 10 Total PP 3190 PG 11								
54	Tmp	116	2.895	10:34:31	10:34:27	0	-4	8°	Num 144 A 8° PG 13 B 10° PG 11 Tot PG 24 Col. 9°								
55	Tmp	121	4.003	10:42:31	10:42:33	0	+0	8°									
56	Tmp	122	4.359	10:43:05	10:43:21	0	+13	8°									
57	Tmp	125	5.310	10:44:30	10:44:37	0	+4	8°									
58	Tmp	126	5.967	10:45:30	10:45:29	0	-0	8°									
59	Tmp	129	9.806	10:51:26	10:51:22	0	-4	8°									
Etapa A Num 144 Pen 0 PCZ 6 Total PP 3277 PG 13																	
60	Tmp	135	0.108	11:53:22	11:53:24	0	+0	3°									
61	Tmp	135	0.370	11:53:49	11:54:09	0	+17	6°									
62	Tmp	137	1.269	11:55:16	11:55:22	0	+3	3°									

N u m	144	Equipe	144 / Helâindo Onofre Jales				
		Patrocinador	Cv Racing Vulcano Tormec Oficina Michelin Laquila				
		Cat / NL / Largada	MASTER / 11 / 08:40:00	Cidade	Santa Quitéria-CE	Honda	

PC	Tp	Trc	KmPC	Ideal	Passagem	Pen	Pontos	Col
-----------	-----------	------------	-------------	--------------	-----------------	------------	---------------	------------

Moto Clube / Princesa Off Road / Zaitec
--

.
