

N u m	12	Equipe	12 / Joelton Oliva Vieira / Jobadel						
		Patrocinador	Princesa Off-road, Motoclube, Asw						
		Cat / NL / Largada	Over40 / 20 / 08:45:30	Cidade	Feira de Santana	Honda Crfx-250			

PC	Tp	Trc	KmPC	Ideal	Passagem	Pen	Pontos	Col
1	Tmp	3	1.640	08:53:38	08:53:46	0	+5	5°
2	Tmp	5	3.130	08:55:57	08:55:58	0	+0	3°
3	Tmp	9	6.210	09:03:54	09:03:51	0	-0	1°
4	Tmp	11	0.390	09:07:43	09:07:54	0	+8	1°
5	Tmp	15	5.800	09:15:55	09:15:56	0	+0	1°
6	Tmp	15	6.630	09:17:50	09:18:00	0	+7	1°
7	Tmp	15	7.460	09:19:45	09:20:08	0	+20	1°
8	Tmp	16	0.080	09:22:32	09:22:59	0	+24	2°
9	Tmp	19	0.800	09:24:16	09:24:42	0	+23	2°
10	Tmp	20	2.860	09:27:11	09:27:12	0	+0	2°
11	Tmp	22	3.710	09:36:03	09:36:10	0	+4	2°
12	Tmp	25	6.120	09:40:48	09:41:00	0	+9	2°
13	Tmp	27	0.310	09:44:17	09:44:18	0	+0	2°
14	Tmp	30	1.140	09:51:41	09:51:42	0	+0	1°
15	Tmp	33	2.630	09:55:23	09:55:26	0	+0	1°
16	Tmp	35	3.980	09:58:31	09:58:41	0	+7	1°
17	Tmp	36	0.290	10:00:01	10:00:03	0	+0	1°
18	Tmp	36	0.610	10:00:53	10:00:53	0	+0	1°
19	Tmp	36	1.230	10:02:35	10:02:34	0	-0	1°
20	Tmp	39	5.070	10:16:36	10:16:44	0	+5	1°
21	Tmp	40	6.120	10:20:06	10:20:05	0	-0	1°
22	Tmp	41	0.430	10:22:05	10:22:06	0	+0	1°
23	Tmp	41	1.450	10:23:47	10:23:56	0	+6	1°
24	Tmp	43	8.580	10:33:21	10:33:30	0	+6	1°
26	Tmp	46	4.030	10:44:23	10:44:25	0	+0	1°
27	Tmp	47	5.670	10:49:47	10:49:53	0	+3	1°
28	Tmp	49	0.350	10:53:45	10:53:49	0	+1	1°
29	Tmp	50	0.990	10:55:30	10:56:08	0	+35	1°
33	Tmp	52	2.200	10:58:32	10:58:46	0	+11	1°
34	Tmp	53	3.500	11:02:05	11:02:08	0	+0	1°
35	Tmp	54	6.090	11:06:19	11:06:24	0	+2	1°

PC	Tp	Trc	KmPC	Ideal	Passagem	Pen	Pontos	Col
Num 12	A	1°	PG 25	B	3°	PG 20	Tot PG 45	Col. 1°

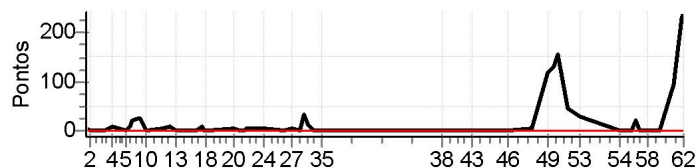

Moto Clube / Princesa Off Road / Zaitec

Etapa A	Num	12	Pen	0	PCZ	14	Total PP	176	PG	25
37	Canc	61	0.050	--:--	--:--	--:--	0	+0	5°	
38	Canc	63	1.670	--:--	--:--	--:--	0	+0	5°	
39	Canc	64	2.670	--:--	--:--	--:--	0	+0	5°	
40	Canc	67	0.280	--:--	--:--	--:--	0	+0	5°	
41	Canc	68	1.040	--:--	--:--	--:--	0	+0	5°	
42	Canc	69	2.160	--:--	--:--	--:--	0	+0	5°	
43	Canc	70	3.240	--:--	--:--	--:--	0	+0	5°	
44	Canc	71	0.380	--:--	--:--	--:--	0	+0	5°	
45	Canc	71	2.080	--:--	--:--	--:--	0	+0	5°	
46	Tmp	74	4.130	12:51:05	12:51:07	0	+0	1°		
47	Tmp	78	1.240	13:03:33	13:03:39	0	+3	2°		
48	Tmp	79	1.980	13:06:01	13:06:37	0	+33	3°		
49	Tmp	80	4.660	13:12:31	13:14:33	0	+119	4°		
50	Tmp	82	0.720	13:16:23	13:18:36	0	+130	4°		
51	Tmp	84	1.300	13:18:07	13:20:46	0	+156	4°		
52	Tmp	87	3.410	13:24:11	13:25:01	0	+47	4°		
53	Tmp	89	5.380	13:30:33	13:31:06	0	+30	4°		
54	Tmp	95	2.740	13:53:56	13:54:01	0	+2	4°		
55	Tmp	97	6.550	14:00:22	14:00:27	0	+2	4°		
56	Tmp	100	0.590	14:02:04	14:02:28	0	+21	4°		
57	Tmp	101	2.210	14:04:52	14:04:56	0	+1	4°		
58	Tmp	103	3.780	14:08:44	14:08:44	0	+0	4°		
59	Tmp	106	0.710	14:15:36	14:15:38	0	+0	4°		
60	Tmp	108	3.720	14:24:01	14:25:37	0	+93	3°		
61	Tmp	110	5.100	14:27:49	14:31:42	0	+230	3°		
62	Tmp	110	5.860	14:29:20	14:33:26	0	+243	3°		

Etapa B	Num	12	Pen	0	PCZ	3	Total PP	1110	PG	20
---------	-----	----	-----	---	-----	---	----------	------	----	----

N u m	15	Equipe	15 / Almir Magalhaes Dantas Junior / Dick Vigarista						
		Patrocinador	Agage Motos, Posto Cajueiro						
		Cat / NL / Largada	Over40 / 21 / 08:46:00	Cidade	Feira de Santana	Yamaha Wr-250			

PC	Tp	Trc	KmPC	Ideal	Passagem	Pen	Pontos	Col
1	Tmp	3	1.640	08:54:08	08:54:14	0	+3	4°
2	Tmp	5	3.130	08:56:27	08:56:29	0	+0	2°
3	Tmp	9	6.210	09:04:24	09:04:18	0	-9	5°
4	Tmp	11	0.390	09:08:13	09:08:31	0	+15	4°
5	Tmp	15	5.800	09:16:25	09:16:27	0	+0	3°
6	Tmp	15	6.630	09:18:20	09:18:28	0	+5	3°
7	Tmp	15	7.460	09:20:15	09:20:32	0	+14	3°
8	Tmp	16	0.080	09:23:02	09:23:34	0	+29	3°
9	Tmp	19	0.800	09:24:46	09:25:26	0	+37	3°
10	Tmp	20	2.860	09:27:41	09:27:42	0	+0	3°
11	Tmp	22	3.710	09:36:33	09:36:39	0	+3	3°
12	Tmp	25	6.120	09:41:18	09:41:26	0	+5	3°
13	Tmp	27	0.310	09:44:47	09:44:51	0	+1	3°
14	Tmp	30	1.140	09:52:11	09:52:13	0	+0	2°
15	Tmp	33	2.630	09:55:53	09:55:59	0	+3	2°
16	Tmp	35	3.980	09:59:01	09:59:10	0	+6	2°
17	Tmp	36	0.290	10:00:31	10:00:37	0	+3	2°
18	Tmp	36	0.610	10:01:23	10:01:24	0	+0	2°
19	Tmp	36	1.230	10:03:05	10:03:25	0	+17	2°
20	Tmp	39	5.070	10:17:06	10:17:07	0	+0	2°
21	Tmp	40	6.120	10:20:36	10:20:57	0	+18	2°
22	Tmp	41	0.430	10:22:35	10:22:38	0	+0	2°
23	Tmp	41	1.450	10:24:17	10:24:22	0	+2	2°
24	Tmp	43	8.580	10:33:51	10:33:59	0	+5	2°
26	Tmp	46	4.030	10:44:53	10:44:57	0	+1	2°
27	Tmp	47	5.670	10:50:17	10:50:24	0	+4	2°
28	Tmp	49	0.350	10:54:15	10:54:22	0	+4	2°
29	Tmp	50	0.990	10:56:00	10:56:42	0	+39	2°
33	Tmp	52	2.200	10:59:02	10:59:25	0	+20	2°
34	Tmp	53	3.500	11:02:35	11:02:37	0	+0	2°
35	Tmp	54	6.090	11:06:49	11:06:51	0	+0	2°

PC	Tp	Trc	KmPC	Ideal	Passagem	Pen	Pontos	Col
Num 15	A	2°	PG 22	B	5°	PG 16	Tot PG 38	Col. 3°

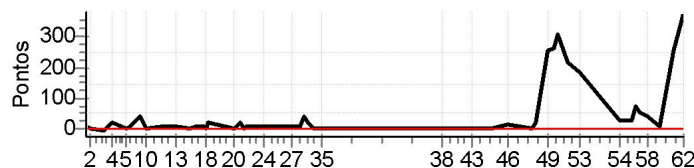

Moto Clube / Princesa Off Road / Zaitec	
.	

Etapa A	Num	15	Pen	0	PCZ	9	Total PP	243	PG	22
37	Canc	61	0.050	--:--:--	--:--:--	0	+0	4°		
38	Canc	63	1.670	--:--:--	--:--:--	0	+0	4°		
39	Canc	64	2.670	--:--:--	--:--:--	0	+0	4°		
40	Canc	67	0.280	--:--:--	--:--:--	0	+0	4°		
41	Canc	68	1.040	--:--:--	--:--:--	0	+0	4°		
42	Canc	69	2.160	--:--:--	--:--:--	0	+0	4°		
43	Canc	70	3.240	--:--:--	--:--:--	0	+0	4°		
44	Canc	71	0.380	--:--:--	--:--:--	0	+0	4°		
45	Canc	71	2.080	--:--:--	--:--:--	0	+0	4°		
46	Tmp	74	4.130	12:51:35	12:51:49	0	+11	3°		
47	Tmp	78	1.240	13:04:03	13:04:04	0	+0	3°		
48	Tmp	79	1.980	13:06:31	13:06:51	0	+17	2°		
49	Tmp	80	4.660	13:13:01	13:17:23	0	+259	5°		
50	Tmp	82	0.720	13:16:53	13:21:20	0	+264	5°		
51	Tmp	84	1.300	13:18:37	13:23:51	0	+311	5°		
52	Tmp	87	3.410	13:24:41	13:28:22	0	+218	5°		
53	Tmp	89	5.380	13:31:03	13:34:09	0	+183	5°		
54	Tmp	95	2.740	13:54:26	13:54:54	0	+25	5°		
55	Tmp	97	6.550	14:00:52	14:01:17	0	+22	5°		
56	Tmp	100	0.590	14:02:34	14:03:48	0	+71	5°		
57	Tmp	101	2.210	14:05:22	14:06:19	0	+54	5°		
58	Tmp	103	3.780	14:09:14	14:09:56	0	+39	5°		
59	Tmp	106	0.710	14:16:06	14:16:16	0	+7	5°		
60	Tmp	108	3.720	14:24:31	14:28:54	0	+260	5°		
61	Tmp	110	5.100	14:28:19	14:34:18	0	+356	5°		
62	Tmp	110	5.860	14:29:50	14:36:16	0	+383	5°		

Etapa B	Num	15	Pen	0	PCZ	1	Total PP	2480	PG	16
---------	-----	----	-----	---	-----	---	----------	------	----	----

N u m	40	Equipe	40 / Wladimir Dickel / Panda						
		Patrocinador	Moveis Dickel, Alucril, Made Shop						
		Cat / NL / Largada	Over40 / 19 / 08:45:00	Cidade	Barreiras	Honda Crf-250			

PC	TP	TRC	KmPC	Ideal	Passagem	Pen	Pontos	Col
1	Tmp	3	1.640	08:53:08	08:53:11	0	+0	1°
2	Tmp	5	3.130	08:55:27	08:55:32	0	+2	1°
3	Tmp	9	6.210	09:03:24	09:03:18	0	-9	4°
4	Tmp	11	0.390	09:07:13	09:07:30	0	+14	3°
5	Tmp	15	5.800	09:15:25	09:15:30	0	+2	4°
6	Tmp	15	6.630	09:17:20	09:17:27	0	+4	2°
7	Tmp	15	7.460	09:19:15	09:19:30	0	+12	2°
8	Tmp	16	0.080	09:22:02	09:22:23	0	+18	1°
9	Tmp	19	0.800	09:23:46	09:24:04	0	+15	1°
10	Tmp	20	2.860	09:26:41	09:26:46	0	+2	1°
11	Tmp	22	3.710	09:35:33	09:35:37	0	+1	1°
12	Tmp	25	6.120	09:40:18	09:40:28	0	+7	1°
13	Tmp	27	0.310	09:43:47	09:43:52	0	+2	1°
14	Tmp	30	1.140	09:51:11	09:47:51	0	-591	6°
15	Tmp	33	2.630	09:54:53	09:54:58	0	+2	5°
16	Tmp	35	3.980	09:58:01	09:58:08	0	+4	5°
17	Tmp	36	0.290	09:59:31	09:59:35	0	+1	5°
18	Tmp	36	0.610	10:00:23	10:00:35	0	+9	5°
19	Tmp	36	1.230	10:02:05	10:02:42	0	+34	5°
20	Tmp	39	5.070	10:16:06	10:16:20	0	+11	5°
21	Tmp	40	6.120	10:19:36	10:19:44	0	+5	5°
22	Tmp	41	0.430	10:21:35	10:21:41	0	+3	5°
23	Tmp	41	1.450	10:23:17	10:23:24	0	+4	5°
24	Tmp	43	8.580	10:32:51	10:33:04	0	+10	5°
26	Tmp	46	4.030	10:43:53	10:43:56	0	+0	4°
27	Tmp	47	5.670	10:49:17	10:49:55	0	+35	5°
28	Tmp	49	0.350	10:53:15	10:53:28	0	+10	5°
29	Tmp	50	0.990	10:55:00	10:55:39	0	+36	5°
33	Tmp	52	2.200	10:58:02	10:59:42	0	+97	4°
34	Tmp	53	3.500	11:01:35	11:02:17	0	+39	4°
35	Tmp	54	6.090	11:05:49	11:05:53	0	+1	4°

PC	TP	TRC	KmPC	Ideal	Passagem	Pen	Pontos	Col					
Num	40	A	4°	PG	18	B	1°	PG	25	Tot PG	43	Col.	2°

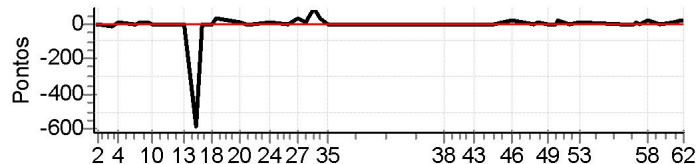

Moto Clube / Princesa Off Road / Zaitec

Etapa A	Num	40	Pen	0	PCZ	2	Total PP	980	PG	18
37	Canc	61	0.050	--:--:--	--:--:--	0	+0	6°		
38	Canc	63	1.670	--:--:--	--:--:--	0	+0	6°		
39	Canc	64	2.670	--:--:--	--:--:--	0	+0	6°		
40	Canc	67	0.280	--:--:--	--:--:--	0	+0	6°		
41	Canc	68	1.040	--:--:--	--:--:--	0	+0	6°		
42	Canc	69	2.160	--:--:--	--:--:--	0	+0	6°		
43	Canc	70	3.240	--:--:--	--:--:--	0	+0	6°		
44	Canc	71	0.380	--:--:--	--:--:--	0	+0	6°		
45	Canc	71	2.080	--:--:--	--:--:--	0	+0	6°		
46	Tmp	74	4.130	12:50:35	12:51:02	0	+24	4°		
47	Tmp	78	1.240	13:03:03	13:03:02	0	-0	4°		
48	Tmp	79	1.980	13:05:31	13:05:52	0	+18	4°		
49	Tmp	80	4.660	13:12:01	13:12:02	0	+0	2°		
50	Tmp	82	0.720	13:15:53	13:16:05	0	+9	2°		
51	Tmp	84	1.300	13:17:37	13:18:09	0	+29	2°		
52	Tmp	87	3.410	13:23:41	13:23:46	0	+2	2°		
53	Tmp	89	5.380	13:30:03	13:30:17	0	+11	2°		
54	Tmp	95	2.740	13:53:26	13:53:29	0	+0	2°		
55	Tmp	97	6.550	13:59:52	13:59:54	0	+0	2°		
56	Tmp	100	0.590	14:01:34	14:01:50	0	+13	2°		
57	Tmp	101	2.210	14:04:22	14:04:30	0	+5	2°		
58	Tmp	103	3.780	14:08:14	14:08:42	0	+25	2°		
59	Tmp	106	0.710	14:15:06	14:15:09	0	+0	2°		
60	Tmp	108	3.720	14:23:31	14:23:52	0	+18	1°		
61	Tmp	110	5.100	14:27:19	14:27:48	0	+26	1°		
62	Tmp	110	5.860	14:28:50	14:29:16	0	+23	1°		

Etapa B	Num	40	Pen	0	PCZ	5	Total PP	203	PG	25
---------	-----	----	-----	---	-----	---	----------	-----	----	----

N u m	44	Equipe	44 / Mauro Teixeira Barretto / Pacoteira						
		Patrocinador	Recontrail, Cimentol						
		Cat / NL / Largada	Over40 / 24 / 08:47:30	Cidade	Cruz das Almas	Suzuki Drz-400			

PC	Tp	Trc	KmPC	Ideal	Passagem	Pen	Pontos	Col
1	Tmp	3	1.640	08:55:38	08:55:44	0	+3	2°
2	Tmp	5	3.130	08:57:57	08:58:02	0	+2	4°
3	Tmp	9	6.210	09:05:54	09:05:50	0	-3	2°
4	Tmp	11	0.390	09:09:43	09:10:01	0	+15	2°
5	Tmp	15	5.800	09:17:55	09:18:01	0	+3	2°
6	Tmp	15	6.630	09:19:50	09:20:06	0	+13	4°
7	Tmp	15	7.460	09:21:45	09:22:18	0	+30	4°
8	Tmp	16	0.080	09:24:32	09:25:27	0	+52	4°
9	Tmp	19	0.800	09:26:16	09:27:16	0	+57	4°
10	Tmp	20	2.860	09:29:11	09:29:15	0	+1	4°
11	Tmp	22	3.710	09:38:03	09:38:08	0	+2	4°
12	Tmp	25	6.120	09:42:48	09:42:56	0	+5	4°
13	Tmp	27	0.310	09:46:17	09:46:23	0	+3	4°
14	Tmp	30	1.140	09:53:41	09:53:40	0	-0	3°
15	Tmp	33	2.630	09:57:23	09:57:26	0	+0	3°
16	Tmp	35	3.980	10:00:31	10:00:44	0	+10	3°
17	Tmp	36	0.290	10:02:01	10:02:03	0	+0	3°
18	Tmp	36	0.610	10:02:53	10:02:56	0	+0	3°
19	Tmp	36	1.230	10:04:35	10:04:37	0	+0	3°
20	Tmp	39	5.070	10:18:36	10:18:46	0	+7	3°
21	Tmp	40	6.120	10:22:06	10:22:18	0	+9	3°
22	Tmp	41	0.430	10:24:05	10:24:08	0	+0	3°
23	Tmp	41	1.450	10:25:47	10:25:56	0	+6	3°
24	Tmp	43	8.580	10:35:21	10:35:33	0	+9	3°
26	Tmp	46	4.030	10:46:23	10:46:27	0	+1	3°
27	Tmp	47	5.670	10:51:47	10:52:15	0	+25	3°
28	Tmp	49	0.350	10:55:45	10:55:56	0	+8	3°
29	Tmp	50	0.990	10:57:30	10:57:48	0	+15	3°
33	Tmp	52	2.200	11:00:32	11:04:17	0	+222	3°
34	Tmp	53	3.500	11:04:05	11:06:59	0	+171	3°
35	Tmp	54	6.090	11:08:19	11:10:03	0	+101	3°

PC	Tp	Trc	KmPC	Ideal	Passagem	Pen	Pontos	Col					
Num	44	A	3°	PG	20	B	NC	PG	0	Tot PG	20	Col.	7°

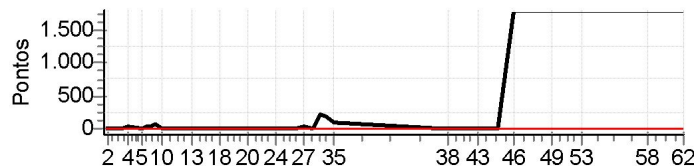

Moto Clube / Princesa Off Road / Zaitec									
.									

Etapa A	Num	44	Pen	0	PCZ	6	Total PP	773	PG	20
37	Canc	61	0.050	--:--:--	--:--:--	0	+0	7°		
38	Canc	63	1.670	--:--:--	--:--:--	0	+0	7°		
39	Canc	64	2.670	--:--:--	--:--:--	0	+0	7°		
40	Canc	67	0.280	--:--:--	--:--:--	0	+0	7°		
41	Canc	68	1.040	--:--:--	--:--:--	0	+0	7°		
42	Canc	69	2.160	--:--:--	--:--:--	0	+0	7°		
43	Canc	70	3.240	--:--:--	--:--:--	0	+0	7°		
44	Canc	71	0.380	--:--:--	--:--:--	0	+0	7°		
45	Canc	71	2.080	--:--:--	--:--:--	0	+0	7°		
46	Tmp	74	4.130	12:53:05		0	+1800	7°		
47	Tmp	78	1.240	13:05:33		0	+1800	7°		
48	Tmp	79	1.980	13:08:01		0	+1800	7°		
49	Tmp	80	4.660	13:14:31		0	+1800	7°		
50	Tmp	82	0.720	13:18:23		0	+1800	7°		
51	Tmp	84	1.300	13:20:07		0	+1800	7°		
52	Tmp	87	3.410	13:26:11		0	+1800	7°		
53	Tmp	89	5.380	13:32:33		0	+1800	7°		
54	Tmp	95	2.740	13:55:56		0	+1800	7°		
55	Tmp	97	6.550	14:02:22		0	+1800	7°		
56	Tmp	100	0.590	14:04:04		0	+1800	7°		
57	Tmp	101	2.210	14:06:52		0	+1800	7°		
58	Tmp	103	3.780	14:10:44		0	+1800	7°		
59	Tmp	106	0.710	14:17:36		0	+1800	7°		
60	Tmp	108	3.720	14:26:01		0	+1800	7°		
61	Tmp	110	5.100	14:29:49		0	+1800	7°		
62	Tmp	110	5.860	14:31:20		0	+1800	7°		

Etapa B	Num	44	Pen	0	PCZ	0	Total PP	30600	PG	0
---------	-----	----	-----	---	-----	---	----------	-------	----	---

N u m	90	Equipe	90 / Jose Ricardo Lordelo de Mattos / Ze Bundinha						
		Patrocinador	Resicolor Tintas E Vernizes						
		Cat / NL / Largada	Over40 / 22 / 08:46:30	Cidade	Feira de Santana	Honda Crf-230			

PC	Tp	Trc	KmPC	Ideal	Passagem	Pen	Pontos	Col
1	Tmp	3	1.640	08:54:38	08:54:44	0	+3	3°
2	Tmp	5	3.130	08:56:57	08:57:07	0	+7	5°
3	Tmp	9	6.210	09:04:54	09:04:53	0	-0	3°
4	Tmp	11	0.390	09:08:43	09:11:09	0	+143	6°
5	Tmp	15	5.800	09:16:55	09:17:08	0	+10	6°
6	Tmp	15	6.630	09:18:50	09:19:20	0	+27	6°
7	Tmp	15	7.460	09:20:45	09:21:53	0	+65	6°
8	Tmp	16	0.080	09:23:32	09:25:19	0	+104	6°
9	Tmp	19	0.800	09:25:16	09:27:24	0	+125	6°
10	Tmp	20	2.860	09:28:11	09:29:40	0	+86	6°
11	Tmp	22	3.710	09:37:03	09:37:12	0	+6	6°
12	Tmp	25	6.120	09:41:48	09:41:56	0	+5	6°
13	Tmp	27	0.310	09:45:17	09:45:59	0	+39	6°
14	Tmp	30	1.140	09:52:41	09:52:40	0	-0	5°
15	Tmp	33	2.630	09:56:23	09:57:35	0	+69	6°
16	Tmp	35	3.980	09:59:31	10:00:51	0	+77	6°
17	Tmp	36	0.290	10:01:01	10:02:30	0	+86	6°
18	Tmp	36	0.610	10:01:53	10:03:09	0	+73	6°
19	Tmp	36	1.230	10:03:35	10:05:07	0	+89	6°
20	Tmp	39	5.070	10:17:36	10:17:54	0	+15	6°
21	Tmp	40	6.120	10:21:06	10:22:04	0	+55	6°
22	Tmp	41	0.430	10:23:05	10:23:55	0	+47	6°
23	Tmp	41	1.450	10:24:47	10:25:49	0	+59	6°
24	Tmp	43	8.580	10:34:21	10:34:34	0	+10	6°
26	Tmp	46	4.030	10:45:23	10:45:28	0	+2	6°
27	Tmp	47	5.670	10:50:47	10:51:36	0	+46	6°
28	Tmp	49	0.350	10:54:45	10:55:10	0	+22	6°
29	Tmp	50	0.990	10:56:30	10:57:51	0	+78	6°
33	Tmp	52	2.200	10:59:32	11:02:11	0	+156	6°
34	Tmp	53	3.500	11:03:05	11:05:16	0	+128	6°
35	Tmp	54	6.090	11:07:19	11:08:53	0	+91	6°

PC	Tp	Trc	KmPC	Ideal	Passagem	Pen	Pontos	Col					
Num	90	A	6°	PG	15	B	6°	PG	15	Tot PG	30	Col.	6°

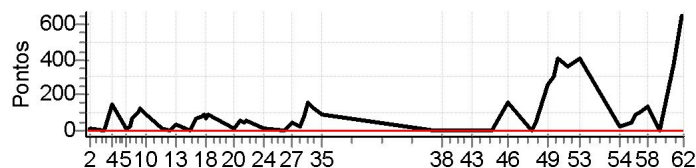

Moto Clube / Princesa Off Road / Zaitec	
.	

Etapa A	Num	90	Pen	0	PCZ	2	Total PP	1723	PG	15
37	Canc	61	0.050	--:--	--:--	0	+0	3°		
38	Canc	63	1.670	--:--	--:--	0	+0	3°		
39	Canc	64	2.670	--:--	--:--	0	+0	3°		
40	Canc	67	0.280	--:--	--:--	0	+0	3°		
41	Canc	68	1.040	--:--	--:--	0	+0	3°		
42	Canc	69	2.160	--:--	--:--	0	+0	3°		
43	Canc	70	3.240	--:--	--:--	0	+0	3°		
44	Canc	71	0.380	--:--	--:--	0	+0	3°		
45	Canc	71	2.080	--:--	--:--	0	+0	3°		
46	Tmp	74	4.130	12:52:05	12:54:42	0	+154	6°		
47	Tmp	78	1.240	13:04:33	13:04:35	0	+0	6°		
48	Tmp	79	1.980	13:07:01	13:07:44	0	+40	6°		
49	Tmp	80	4.660	13:13:31	13:17:54	0	+260	6°		
50	Tmp	82	0.720	13:17:23	13:22:37	0	+311	6°		
51	Tmp	84	1.300	13:19:07	13:26:02	0	+412	6°		
52	Tmp	87	3.410	13:25:11	13:31:22	0	+368	6°		
53	Tmp	89	5.380	13:31:33	13:38:29	0	+413	6°		
54	Tmp	95	2.740	13:54:56	13:55:21	0	+22	6°		
55	Tmp	97	6.550	14:01:22	14:02:08	0	+43	6°		
56	Tmp	100	0.590	14:03:04	14:04:42	0	+95	6°		
57	Tmp	101	2.210	14:05:52	14:07:40	0	+105	6°		
58	Tmp	103	3.780	14:09:44	14:12:06	0	+139	6°		
59	Tmp	106	0.710	14:16:36	14:16:41	0	+2	6°		
60	Tmp	108	3.720	14:25:01	14:31:16	0	+372	6°		
61	Tmp	110	5.100	14:28:49	14:39:33	0	+641	6°		
62	Tmp	110	5.860	14:30:20	14:41:32	0	+669	6°		

Etapa B	Num	90	Pen	0	PCZ	1	Total PP	4046	PG	15
---------	-----	----	-----	---	-----	---	----------	------	----	----

N u m	112	Equipe	112 / Sergio Elias Bobbio / Bobbio						
		Patrocinador							
		Cat / NL / Largada	Over40 / 23 / 08:47:00	Cidade	Eunapolis	Honda Crf-230			

PC	Tp	Trc	KmPC	Ideal	Passagem	Pen	Pontos	Col
1	Tmp	3	1.640	08:55:08	08:55:28	0	+17	6°
2	Tmp	5	3.130	08:57:27	08:57:36	0	+6	6°
3	Tmp	9	6.210	09:05:24	09:05:28	0	+1	6°
4	Tmp	11	0.390	09:09:13	09:09:41	0	+25	5°
5	Tmp	15	5.800	09:17:25	09:17:38	0	+10	5°
6	Tmp	15	6.630	09:19:20	09:19:52	0	+29	5°
7	Tmp	15	7.460	09:21:15	09:22:16	0	+58	5°
8	Tmp	16	0.080	09:24:02	09:25:33	0	+88	5°
9	Tmp	19	0.800	09:25:46	09:27:31	0	+102	5°
10	Tmp	20	2.860	09:28:41	09:29:29	0	+45	5°
11	Tmp	22	3.710	09:37:33	09:37:52	0	+16	5°
12	Tmp	25	6.120	09:42:18	09:42:36	0	+15	5°
13	Tmp	27	0.310	09:45:47	09:46:03	0	+13	5°
14	Tmp	30	1.140	09:53:11	09:53:17	0	+3	4°
15	Tmp	33	2.630	09:56:53	09:57:11	0	+15	4°
16	Tmp	35	3.980	10:00:01	10:00:55	0	+51	4°
17	Tmp	36	0.290	10:01:31	10:02:27	0	+53	4°
18	Tmp	36	0.610	10:02:23	10:03:05	0	+39	4°
19	Tmp	36	1.230	10:04:05	10:04:59	0	+51	4°
20	Tmp	39	5.070	10:18:06	10:18:30	0	+21	4°
21	Tmp	40	6.120	10:21:36	10:22:12	0	+33	4°
22	Tmp	41	0.430	10:23:35	10:24:01	0	+23	4°
23	Tmp	41	1.450	10:25:17	10:25:43	0	+23	4°
24	Tmp	43	8.580	10:34:51	10:35:13	0	+19	4°
26	Tmp	46	4.030	10:45:53	10:46:10	0	+14	5°
27	Tmp	47	5.670	10:51:17	10:51:35	0	+15	4°
28	Tmp	49	0.350	10:55:15	10:55:32	0	+14	4°
29	Tmp	50	0.990	10:57:00	10:57:34	0	+31	4°
33	Tmp	52	2.200	11:00:02	11:02:35	0	+150	5°
34	Tmp	53	3.500	11:03:35	11:05:32	0	+114	5°
35	Tmp	54	6.090	11:07:49	11:08:54	0	+62	5°

PC	Tp	Trc	KmPC	Ideal	Passagem	Pen	Pontos	Col					
Num	112	A	5°	PG	16	B	4°	PG	18	Tot PG	34	Col.	5°

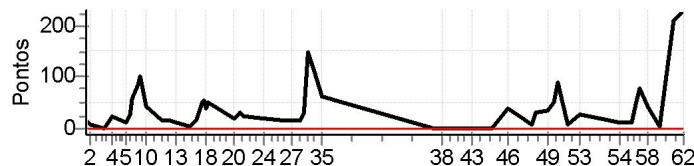

Moto Clube / Princesa Off Road / Zaitec									
.									

Etapa A	Num	112	Pen	0	PCZ	0	Total PP	1156	PG	16
37	Canc	61	0.050	--:--:--	--:--:--	0	+0	2°		
38	Canc	63	1.670	--:--:--	--:--:--	0	+0	2°		
39	Canc	64	2.670	--:--:--	--:--:--	0	+0	2°		
40	Canc	67	0.280	--:--:--	--:--:--	0	+0	2°		
41	Canc	68	1.040	--:--:--	--:--:--	0	+0	2°		
42	Canc	69	2.160	--:--:--	--:--:--	0	+0	2°		
43	Canc	70	3.240	--:--:--	--:--:--	0	+0	2°		
44	Canc	71	0.380	--:--:--	--:--:--	0	+0	2°		
45	Canc	71	2.080	--:--:--	--:--:--	0	+0	2°		
46	Tmp	74	4.130	12:52:35	12:53:16	0	+38	5°		
47	Tmp	78	1.240	13:05:03	13:05:13	0	+7	5°		
48	Tmp	79	1.980	13:07:31	13:08:06	0	+32	5°		
49	Tmp	80	4.660	13:14:01	13:14:40	0	+36	3°		
50	Tmp	82	0.720	13:17:53	13:18:45	0	+49	3°		
51	Tmp	84	1.300	13:19:37	13:21:10	0	+90	3°		
52	Tmp	87	3.410	13:25:41	13:25:53	0	+9	3°		
53	Tmp	89	5.380	13:32:03	13:32:33	0	+27	3°		
54	Tmp	95	2.740	13:55:26	13:55:40	0	+11	3°		
55	Tmp	97	6.550	14:01:52	14:02:07	0	+12	3°		
56	Tmp	100	0.590	14:03:34	14:04:24	0	+47	3°		
57	Tmp	101	2.210	14:06:22	14:07:42	0	+77	3°		
58	Tmp	103	3.780	14:10:14	14:10:59	0	+42	3°		
59	Tmp	106	0.710	14:17:06	14:17:11	0	+2	3°		
60	Tmp	108	3.720	14:25:31	14:29:05	0	+211	4°		
61	Tmp	110	5.100	14:29:19	14:33:08	0	+226	4°		
62	Tmp	110	5.860	14:30:50	14:34:44	0	+231	4°		

Etapa B	Num	112	Pen	0	PCZ	0	Total PP	1147	PG	18
---------	-----	-----	-----	---	-----	---	----------	------	----	----

N u m	140	Equipe	140 / Paulo Barros Monte / Gilo					
		Patrocinador	Motosul Honda					
		Cat / NL / Largada	Over40 / 25 / 08:48:00	Cidade	Prado	Honda Crf-230		

PC	Tp	Trc	KmPC	Ideal	Passagem	Pen	Pontos	Col
1	Tmp	3	1.640	08:56:08	08:58:24	0	+133	7°
2	Tmp	5	3.130	08:58:27	09:04:53	0	+383	7°
3	Tmp	9	6.210	09:06:24	09:10:19	0	+232	7°
4	Tmp	11	0.390	09:10:13	09:15:17	0	+301	7°
5	Tmp	15	5.800	09:18:25	09:21:03	0	+155	7°
6	Tmp	15	6.630	09:20:20	09:22:57	0	+154	7°
7	Tmp	15	7.460	09:22:15	09:25:06	0	+168	7°
8	Tmp	16	0.080	09:25:02	09:28:17	0	+192	7°
9	Tmp	19	0.800	09:26:46	09:29:58	0	+189	7°
10	Tmp	20	2.860	09:29:41	09:32:06	0	+142	7°
11	Tmp	22	3.710	09:38:33	09:39:15	0	+39	7°
12	Tmp	25	6.120	09:43:18	09:43:42	0	+21	7°
13	Tmp	27	0.310	09:46:47	09:46:46	0	-0	7°
14	Tmp	30	1.140	09:54:11	09:54:13	0	+0	7°
15	Tmp	33	2.630	09:57:53	09:58:00	0	+4	7°
16	Tmp	35	3.980	10:01:01	10:01:13	0	+9	7°
17	Tmp	36	0.290	10:02:31	10:03:13	0	+39	7°
18	Tmp	36	0.610	10:03:23	10:03:49	0	+23	7°
19	Tmp	36	1.230	10:05:05	10:05:28	0	+20	7°
20	Tmp	39	5.070	10:19:06	10:19:15	0	+6	7°
21	Tmp	40	6.120	10:22:36	10:22:34	0	-0	7°
22	Tmp	41	0.430	10:24:35	10:24:42	0	+4	7°
23	Tmp	41	1.450	10:26:17	10:26:23	0	+3	7°
24	Tmp	43	8.580	10:35:51	10:36:03	0	+9	7°
26	Tmp	46	4.030	10:46:53	10:46:51	0	-0	7°
27	Tmp	47	5.670	10:52:17	10:52:28	0	+8	7°
28	Tmp	49	0.350	10:56:15	10:56:21	0	+3	7°
29	Tmp	50	0.990	10:58:00	10:58:23	0	+20	7°
33	Tmp	52	2.200	11:01:02	11:01:12	0	+7	7°
34	Tmp	53	3.500	11:04:35	11:04:45	0	+7	7°
35	Tmp	54	6.090	11:08:49	11:08:59	0	+7	7°

PC	Tp	Trc	KmPC	Ideal	Passagem	Pen	Pontos	Col					
Num	140	A	7°	PG	14	B	2°	PG	22	Tot PG	36	Col.	4°

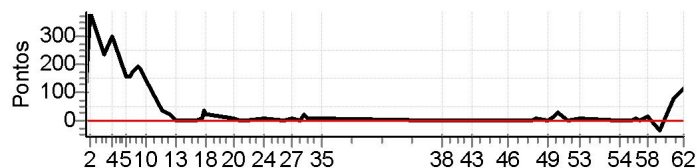

Moto Clube / Princesa Off Road / Zaitec	
.	

Etapa A	Num	140	Pen	0	PCZ	4	Total PP	2278	PG	14
----------------	-----	-----	-----	---	-----	---	----------	------	----	----

37	Canc	61	0.050	--:--:--	--:--:--	0	+0	1°
38	Canc	63	1.670	--:--:--	--:--:--	0	+0	1°
39	Canc	64	2.670	--:--:--	--:--:--	0	+0	1°
40	Canc	67	0.280	--:--:--	--:--:--	0	+0	1°
41	Canc	68	1.040	--:--:--	--:--:--	0	+0	1°
42	Canc	69	2.160	--:--:--	--:--:--	0	+0	1°
43	Canc	70	3.240	--:--:--	--:--:--	0	+0	1°
44	Canc	71	0.380	--:--:--	--:--:--	0	+0	1°
45	Canc	71	2.080	--:--:--	--:--:--	0	+0	1°
46	Tmp	74	4.130	12:53:35	12:53:40	0	+2	2°
47	Tmp	78	1.240	13:06:03	13:06:06	0	+0	1°
48	Tmp	79	1.980	13:08:31	13:08:44	0	+10	1°
49	Tmp	80	4.660	13:15:01	13:15:03	0	+0	1°
50	Tmp	82	0.720	13:18:53	13:19:10	0	+14	1°
51	Tmp	84	1.300	13:20:37	13:21:13	0	+33	1°
52	Tmp	87	3.410	13:26:41	13:26:43	0	+0	1°
53	Tmp	89	5.380	13:33:03	13:33:13	0	+7	1°
54	Tmp	95	2.740	13:56:26	13:56:28	0	+0	1°
55	Tmp	97	6.550	14:02:52	14:02:57	0	+2	1°
56	Tmp	100	0.590	14:04:34	14:04:48	0	+11	1°
57	Tmp	101	2.210	14:07:22	14:07:24	0	+0	1°
58	Tmp	103	3.780	14:11:14	14:11:30	0	+13	1°
59	Tmp	106	0.710	14:18:06	14:17:52	0	-33	1°
60	Tmp	108	3.720	14:26:31	14:27:54	0	+80	2°
61	Tmp	110	5.100	14:30:19	14:32:10	0	+108	2°
62	Tmp	110	5.860	14:31:50	14:33:51	0	+118	2°

Etapa B	Num	140	Pen	0	PCZ	5	Total PP	431	PG	22
----------------	-----	-----	-----	---	-----	---	----------	-----	----	----