

N u m	17	Equipe	17 / Daniel Lima Dantas / Boa Vida						
		Patrocinador	Primeira Impressao, Maturity Motel						
		Cat / NL / Largada	Senior / 8 / 08:39:00	Cidade	Feira de Santana	Yamaha Wr-450f			

PC	Tp	Trc	KmPC	Ideal	Passagem	Pen	Pontos	Col
1	Tmp	3	1.640	08:47:08	08:47:14	0	+3	5°
2	Tmp	5	3.130	08:49:21	08:49:24	0	+0	3°
3	Tmp	9	6.210	08:57:10	08:57:07	0	-0	3°
4	Tmp	11	0.390	09:00:53	09:01:09	0	+13	1°
5	Tmp	15	5.800	09:08:42	09:08:46	0	+1	1°
6	Tmp	15	6.630	09:10:29	09:10:48	0	+16	2°
7	Tmp	15	7.460	09:12:15	09:17:22	0	+304	8°
8	Tmp	16	0.080	09:14:51	09:11:37	0	-573	9°
9	Tmp	20	0.800	09:16:31	09:21:56	0	+322	9°
10	Tmp	21	2.860	09:19:21	09:24:03	0	+279	9°
11	Tmp	23	3.710	09:27:12	09:27:21	0	+6	9°
12	Tmp	26	6.120	09:31:52	09:32:08	0	+13	9°
13	Tmp	28	0.310	09:35:09	09:35:22	0	+10	9°
14	Tmp	31	1.140	09:42:18	09:42:21	0	+0	9°
15	Tmp	34	2.630	09:45:48	09:45:58	0	+7	9°
16	Tmp	36	3.980	09:48:44	09:48:55	0	+8	9°
17	Tmp	37	0.290	09:50:09	09:50:14	0	+2	9°
18	Tmp	37	0.610	09:50:57	09:50:59	0	+0	9°
19	Tmp	37	1.230	09:52:30	09:53:28	0	+55	9°
20	Tmp	40	5.070	10:04:26		0	+1800	9°
21	Tmp	41	6.120	10:07:35		0	+1800	9°
22	Tmp	42	0.430	10:09:34		0	+1800	9°
23	Tmp	42	1.450	10:11:16		0	+1800	9°
24	Tmp	44	8.580	10:20:39		0	+1800	9°
26	Tmp	47	4.030	10:30:37		0	+1800	9°
27	Tmp	48	5.670	10:35:30		0	+1800	9°
28	Tmp	50	0.350	10:39:13		0	+1800	9°
29	Tmp	51	0.990	10:40:49		0	+1800	9°
30	Tmp	52	1.970	10:43:01		0	+1800	9°
31	Tmp	55	3.560	10:46:10		0	+1800	9°
32	Tmp	56	4.380	10:48:54		0	+1800	9°
33	Tmp	58	5.290	10:51:08		0	+1800	9°
34	Tmp	59	6.590	10:54:23		0	+1800	9°
35	Tmp	60	9.180	10:58:31		0	+1800	9°
36	Tmp	67	2.500	11:55:14	11:55:19	0	+2	9°

PC	Tp	Trc	KmPC	Ideal	Passagem	Pen	Pontos	Col
60	Tmp	116	3.720	14:15:21	14:16:54	0	+90	4°
61	Tmp	118	5.100	14:19:07	14:20:46	0	+96	4°
62	Tmp	118	5.860	14:20:33	14:22:15	0	+99	4°

Etapa B	Num	17	Pen	0	PCZ	3	Total PP	1101	PG	18
----------------	------------	-----------	------------	----------	------------	----------	-----------------	-------------	-----------	-----------

Num	17	A	9°	PG	12	B	4°	PG	18	Tot PG	30	Col.	7°
------------	-----------	----------	-----------	-----------	-----------	----------	-----------	-----------	-----------	---------------	-----------	-------------	-----------

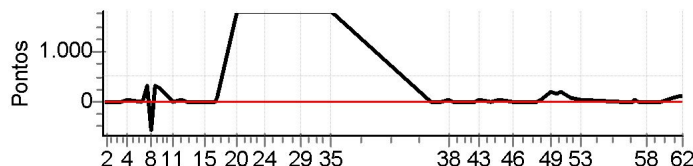

Moto Clube / Princesa Off Road / Zaitec											
--	--	--	--	--	--	--	--	--	--	--	--

Etapa A	Num	17	Pen	0	PCZ	4	Total PP	28614	PG	12
----------------	------------	-----------	------------	----------	------------	----------	-----------------	--------------	-----------	-----------

37	Tmp	69	0.050	12:01:46	12:01:57	0	+8	4°
38	Tmp	71	1.670	12:06:02	12:06:35	0	+30	5°
39	Tmp	72	2.670	12:08:11	12:08:19	0	+5	5°
40	Tmp	75	0.280	12:16:33	12:16:36	0	+0	5°
41	Tmp	76	1.040	12:19:05	12:19:18	0	+10	5°
42	Tmp	77	2.160	12:21:03	12:21:10	0	+4	5°
43	Tmp	78	3.240	12:23:17	12:24:02	0	+42	5°
44	Tmp	79	0.380	12:29:37	12:29:41	0	+1	5°
45	Tmp	79	2.080	12:34:43	12:35:03	0	+17	5°
46	Tmp	82	4.130	12:43:17	12:43:20	0	+0	4°
47	Tmp	86	1.240	12:56:20	12:56:26	0	+3	4°
48	Tmp	87	1.980	12:58:33	12:59:23	0	+47	5°
49	Tmp	88	4.660	13:04:37	13:07:48	0	+188	5°
50	Tmp	90	0.720	13:08:26	13:11:15	0	+166	6°
51	Tmp	92	1.300	13:10:09	13:13:09	0	+177	6°
52	Tmp	95	3.410	13:16:10	13:17:17	0	+64	6°
53	Tmp	97	5.380	13:21:54	13:22:16	0	+19	6°
54	Tmp	103	2.740	13:45:09	13:45:21	0	+9	6°
55	Tmp	105	6.550	13:51:22	13:51:27	0	+2	6°
56	Tmp	108	0.590	13:52:56	13:53:21	0	+22	6°
57	Tmp	109	2.210	13:55:45	13:55:47	0	+0	6°
58	Tmp	111	3.780	13:59:22	13:59:26	0	+1	6°
59	Tmp	114	0.710	14:07:20	14:07:24	0	+1	6°

N u m	22	Equipe	22 / Iuri Cunha Silva / Bip-bip						
		Patrocinador	Artour Turismo						
		Cat / NL / Largada	Senior / 14 / 08:42:00	Cidade	Feira de Santana	Honda Crf-230			

PC	Tp	Trc	KmPC	Ideal	Passagem	Pen	Pontos	Col
1	Tmp	3	1.640	08:50:08	08:50:13	0	+2	3°
2	Tmp	5	3.130	08:52:21	08:52:25	0	+1	4°
3	Tmp	9	6.210	09:00:10	09:00:06	0	-3	4°
4	Tmp	11	0.390	09:03:53	09:04:17	0	+21	5°
5	Tmp	15	5.800	09:11:42	09:11:43	0	+0	4°
6	Tmp	15	6.630	09:13:29	09:13:55	0	+23	6°
7	Tmp	15	7.460	09:15:15	09:15:56	0	+38	5°
8	Tmp	16	0.080	09:17:51	09:19:00	0	+66	5°
9	Tmp	20	0.800	09:19:31	09:21:15	0	+101	5°
10	Tmp	21	2.860	09:22:21	09:23:16	0	+52	5°
11	Tmp	23	3.710	09:30:12	09:30:20	0	+5	5°
12	Tmp	26	6.120	09:34:52	09:35:04	0	+9	5°
13	Tmp	28	0.310	09:38:09	09:38:18	0	+6	5°
14	Tmp	31	1.140	09:45:18	09:45:20	0	+0	5°
15	Tmp	34	2.630	09:48:48	09:48:54	0	+3	5°
16	Tmp	36	3.980	09:51:44	09:51:54	0	+7	5°
17	Tmp	37	0.290	09:53:09	09:53:13	0	+1	5°
18	Tmp	37	0.610	09:53:57	09:53:56	0	-0	5°
19	Tmp	37	1.230	09:55:30	09:56:08	0	+35	5°
20	Tmp	40	5.070	10:07:26	10:07:36	0	+7	5°
21	Tmp	41	6.120	10:10:35	10:11:05	0	+27	4°
22	Tmp	42	0.430	10:12:34	10:12:47	0	+10	4°
23	Tmp	42	1.450	10:14:16	10:14:22	0	+3	4°
24	Tmp	44	8.580	10:23:39	10:23:50	0	+8	4°
26	Tmp	47	4.030	10:33:37	10:33:45	0	+5	4°
27	Tmp	48	5.670	10:38:30	10:39:04	0	+31	3°
28	Tmp	50	0.350	10:42:13	10:42:37	0	+21	4°
29	Tmp	51	0.990	10:43:49	10:44:46	0	+54	5°
30	Tmp	52	1.970	10:46:01	10:46:37	0	+33	5°
31	Tmp	55	3.560	10:49:10	10:49:30	0	+17	5°
32	Tmp	56	4.380	10:51:54	10:51:54	0	+0	4°
33	Tmp	58	5.290	10:54:08	10:54:13	0	+2	3°
34	Tmp	59	6.590	10:57:23	10:57:33	0	+7	3°
35	Tmp	60	9.180	11:01:31	11:01:37	0	+3	3°
36	Tmp	67	2.500	11:58:14	11:58:23	0	+6	3°

PC	Tp	Trc	KmPC	Ideal	Passagem	Pen	Pontos	Col
60	Tmp	116	3.720	14:18:21	14:23:57	0	+333	5°
61	Tmp	118	5.100	14:22:07	14:29:25	0	+435	5°
62	Tmp	118	5.860	14:23:33	14:30:56	0	+440	6°

Etapa B	Num 22	Pen 0	PCZ 5	Total PP 1851	PG 15
----------------	---------------	--------------	--------------	----------------------	--------------

Num 22	A 3°	PG 20	B 6°	PG 15	Tot PG 35	Col. 4°
---------------	-------------	--------------	-------------	--------------	------------------	----------------

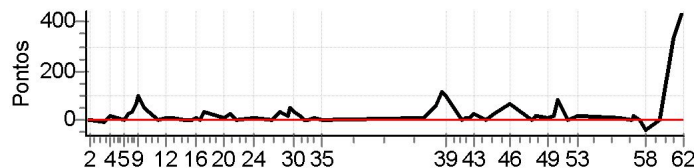

Moto Clube / Princesa Off Road / Zaitec	

Etapa A	Num 22	Pen 0	PCZ 4	Total PP 607	PG 20
----------------	---------------	--------------	--------------	---------------------	--------------

37	Tmp	69	0.050	12:04:46	12:05:47	0	+58	8°
38	Tmp	71	1.670	12:09:02	12:10:58	0	+113	8°
39	Tmp	72	2.670	12:11:11	12:12:55	0	+101	8°
40	Tmp	75	0.280	12:19:33	12:19:36	0	+0	8°
41	Tmp	76	1.040	12:22:05	12:22:20	0	+12	8°
42	Tmp	77	2.160	12:24:03	12:24:15	0	+9	8°
43	Tmp	78	3.240	12:26:17	12:26:46	0	+26	7°
44	Tmp	79	0.380	12:32:37	12:32:40	0	+0	7°
45	Tmp	79	2.080	12:37:43	12:38:16	0	+30	6°
46	Tmp	82	4.130	12:46:17	12:47:28	0	+68	6°
47	Tmp	86	1.240	12:59:20	12:59:23	0	+0	6°
48	Tmp	87	1.980	13:01:33	13:01:52	0	+16	6°
49	Tmp	88	4.660	13:07:37	13:07:52	0	+12	6°
50	Tmp	90	0.720	13:11:26	13:11:45	0	+16	5°
51	Tmp	92	1.300	13:13:09	13:14:36	0	+84	5°
52	Tmp	95	3.410	13:19:10	13:19:16	0	+3	5°
53	Tmp	97	5.380	13:24:54	13:25:16	0	+19	5°
54	Tmp	103	2.740	13:48:09	13:48:25	0	+13	5°
55	Tmp	105	6.550	13:54:22	13:54:30	0	+5	5°
56	Tmp	108	0.590	13:55:56	13:56:18	0	+19	5°
57	Tmp	109	2.210	13:58:45	13:58:47	0	+0	5°
58	Tmp	111	3.780	14:02:22	14:02:06	0	-39	5°
59	Tmp	114	0.710	14:10:20	14:10:22	0	+0	5°

N u m	70	Equipe	70 / Luciano Queiroz Magalhaes / Cowboy						
		Patrocinador	Brasil Citros Comercio de Frutas						
		Cat / NL / Largada	Senior / 15 / 08:42:30	Cidade	Inhambupe	Honda Crf-230			

PC	Tp	Trc	KmPC	Ideal	Passagem	Pen	Pontos	Col
1	Tmp	3	1.640	08:50:38	08:51:08	0	+27	9°
2	Tmp	5	3.130	08:52:51	08:53:00	0	+6	8°
3	Tmp	9	6.210	09:00:40	09:00:40	0	+0	8°
4	Tmp	11	0.390	09:04:23	09:04:30	0	+4	7°
5	Tmp	15	5.800	09:12:12	09:12:14	0	+0	6°
6	Tmp	15	6.630	09:13:59	09:14:08	0	+6	5°
7	Tmp	15	7.460	09:15:45	09:16:15	0	+72	2°
8	Tmp	16	0.080	09:18:21	09:19:36	0	+27	4°
9	Tmp	20	0.800	09:20:01	09:21:28	0	+84	4°
10	Tmp	21	2.860	09:22:51	09:23:26	0	+32	4°
11	Tmp	23	3.710	09:30:42	09:30:52	0	+7	4°
12	Tmp	26	6.120	09:35:22	09:35:31	0	+6	4°
13	Tmp	28	0.310	09:38:39	09:38:42	0	+0	4°
14	Tmp	31	1.140	09:45:48	09:45:50	0	+0	4°
15	Tmp	34	2.630	09:49:18	09:49:35	0	+14	4°
16	Tmp	36	3.980	09:52:14	09:52:25	0	+8	3°
17	Tmp	37	0.290	09:53:39	09:53:55	0	+13	3°
18	Tmp	37	0.610	09:54:27	09:54:29	0	+0	3°
19	Tmp	37	1.230	09:56:00	09:56:21	0	+18	3°
20	Tmp	40	5.070	10:07:56	10:08:40	0	+41	4°
21	Tmp	41	6.120	10:11:05	10:11:56	0	+48	5°
22	Tmp	42	0.430	10:13:04	10:13:32	0	+25	5°
23	Tmp	42	1.450	10:14:46	10:15:29	0	+40	5°
24	Tmp	44	8.580	10:24:09	10:24:23	0	+11	5°
26	Tmp	47	4.030	10:34:07	10:34:14	0	+4	5°
27	Tmp	48	5.670	10:39:00	10:39:18	0	+15	5°
28	Tmp	50	0.350	10:42:43	10:42:45	0	+0	5°
29	Tmp	51	0.990	10:44:19	10:44:34	0	+12	3°
30	Tmp	52	1.970	10:46:31	10:46:37	0	+3	3°
31	Tmp	55	3.560	10:49:40	10:50:02	0	+19	3°
32	Tmp	56	4.380	10:52:24	10:52:39	0	+12	3°
33	Tmp	58	5.290	10:54:38	11:02:00	0	+439	5°
34	Tmp	59	6.590	10:57:53	11:04:26	0	+390	6°
35	Tmp	60	9.180	11:02:01	11:07:18	0	+314	6°
36	Tmp	67	2.500	11:58:44	11:58:46	0	+0	6°

PC	Tp	Trc	KmPC	Ideal	Passagem	Pen	Pontos	Col
60	Tmp	116	3.720	14:18:51	14:29:36	0	+642	7°
61	Tmp	118	5.100	14:22:37	14:38:16	0	+900	8°
62	Tmp	118	5.860	14:24:03	14:40:30	0	+900	8°

Etapa B	Num 70	Pen 0	PCZ 4	Total PP 3002	PG 13
----------------	---------------	--------------	--------------	----------------------	--------------

Num 70	A 6°	PG 15	B 8°	PG 13	Tot PG 28	Col. 8°
---------------	-------------	--------------	-------------	--------------	------------------	----------------

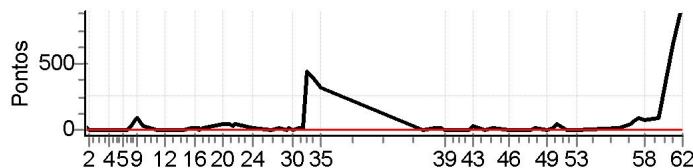

Moto Clube / Princesa Off Road / Zaitec	

Etapa A	Num 70	Pen 0	PCZ 7	Total PP 1697	PG 15
----------------	---------------	--------------	--------------	----------------------	--------------

37	Tmp	69	0.050	12:05:16	12:05:30	0	+11	5°
38	Tmp	71	1.670	12:09:32	12:09:55	0	+20	2°
39	Tmp	72	2.670	12:11:41	12:11:42	0	+0	2°
40	Tmp	75	0.280	12:20:03	12:20:05	0	+0	2°
41	Tmp	76	1.040	12:22:35	12:22:44	0	+6	2°
42	Tmp	77	2.160	12:24:33	12:24:40	0	+4	2°
43	Tmp	78	3.240	12:26:47	12:27:16	0	+26	1°
44	Tmp	79	0.380	12:33:07	12:33:11	0	+1	1°
45	Tmp	79	2.080	12:38:13	12:38:32	0	+16	1°
46	Tmp	82	4.130	12:46:47	12:46:55	0	+5	1°
47	Tmp	86	1.240	12:59:50	12:59:52	0	+0	1°
48	Tmp	87	1.980	13:02:03	13:02:17	0	+11	1°
49	Tmp	88	4.660	13:08:07	13:08:09	0	+0	1°
50	Tmp	90	0.720	13:11:56	13:12:12	0	+13	1°
51	Tmp	92	1.300	13:13:39	13:14:33	0	+51	2°
52	Tmp	95	3.410	13:19:40	13:19:44	0	+1	2°
53	Tmp	97	5.380	13:25:24	13:25:34	0	+7	3°
54	Tmp	103	2.740	13:48:39	13:49:04	0	+22	2°
55	Tmp	105	6.550	13:54:52	13:55:41	0	+46	2°
56	Tmp	108	0.590	13:56:26	13:57:34	0	+65	2°
57	Tmp	109	2.210	13:59:15	14:00:49	0	+91	3°
58	Tmp	111	3.780	14:02:52	14:04:13	0	+78	3°
59	Tmp	114	0.710	14:10:50	14:12:19	0	+86	4°

N u m	73	Equipe	73 / Eduardo Souza Ribeiro Junior / Edutrilha						
		Patrocinador	Posto de Molas Secomol E Rodovia						
		Cat / NL / Largada	Senior / 9 / 08:39:30	Cidade	Jacobina	Honda Crf-230f			

PC	Tp	Trc	KmPC	Ideal	Passagem	Pen	Pontos	Col
1	Tmp	3	1.640	08:47:38	08:47:42	0	+1	2°
2	Tmp	5	3.130	08:49:51	08:49:54	0	+0	1°
3	Tmp	9	6.210	08:57:40	08:57:38	0	-0	1°
4	Tmp	11	0.390	09:01:23	09:01:50	0	+24	2°
5	Tmp	15	5.800	09:09:12	09:09:16	0	+1	2°
6	Tmp	15	6.630	09:10:59	09:11:18	0	+16	3°
7	Tmp	15	7.460	09:12:45	09:13:27	0	+39	4°
8	Tmp	16	0.080	09:15:21	09:16:22	0	+58	3°
9	Tmp	20	0.800	09:17:01	09:17:58	0	+54	2°
10	Tmp	21	2.860	09:19:51	09:20:14	0	+20	2°
11	Tmp	23	3.710	09:27:42	09:27:47	0	+2	2°
12	Tmp	26	6.120	09:32:22	09:32:39	0	+14	2°
13	Tmp	28	0.310	09:35:39	09:35:50	0	+8	2°
14	Tmp	31	1.140	09:42:48	09:42:50	0	+0	2°
15	Tmp	34	2.630	09:46:18	09:46:21	0	+0	2°
16	Tmp	36	3.980	09:49:14	09:49:26	0	+9	2°
17	Tmp	37	0.290	09:50:39	09:50:48	0	+6	2°
18	Tmp	37	0.610	09:51:27	09:51:32	0	+2	2°
19	Tmp	37	1.230	09:53:00	09:53:38	0	+35	2°
20	Tmp	40	5.070	10:04:56	10:05:04	0	+5	2°
21	Tmp	41	6.120	10:08:05	10:08:24	0	+16	2°
22	Tmp	42	0.430	10:10:04	10:10:07	0	+0	2°
23	Tmp	42	1.450	10:11:46	10:12:17	0	+28	2°
24	Tmp	44	8.580	10:21:09	10:21:23	0	+11	2°
26	Tmp	47	4.030	10:31:07	10:31:13	0	+3	2°
27	Tmp	48	5.670	10:36:00	10:36:13	0	+10	2°
28	Tmp	50	0.350	10:39:43	10:40:11	0	+25	2°
29	Tmp	51	0.990	10:41:19	10:42:09	0	+47	2°
30	Tmp	52	1.970	10:43:31	10:44:09	0	+35	2°
31	Tmp	55	3.560	10:46:40	10:47:05	0	+22	2°
32	Tmp	56	4.380	10:49:24	10:49:33	0	+6	2°
33	Tmp	58	5.290	10:51:38	10:52:36	0	+55	2°
34	Tmp	59	6.590	10:54:53	10:55:11	0	+15	2°
35	Tmp	60	9.180	10:59:01	10:59:04	0	+0	2°
36	Tmp	67	2.500	11:55:44	11:55:53	0	+6	2°

Etapa A	Num	73	Pen	0	PCZ	6	Total PP	573	PG	22
----------------	-----	----	-----	---	-----	---	----------	-----	----	----

37	Tmp	69	0.050	12:02:16	12:02:25	0	+6	3°
38	Tmp	71	1.670	12:06:32	12:06:49	0	+14	1°
39	Tmp	72	2.670	12:08:41	12:08:45	0	+1	1°
40	Tmp	75	0.280	12:17:03	12:17:04	0	+0	1°
41	Tmp	76	1.040	12:19:35	12:19:48	0	+10	1°
42	Tmp	77	2.160	12:21:33	12:21:42	0	+6	1°
43	Tmp	78	3.240	12:23:47	12:24:32	0	+42	3°
44	Tmp	79	0.380	12:30:07	12:30:14	0	+4	3°
45	Tmp	79	2.080	12:35:13	12:35:30	0	+14	3°
46	Tmp	82	4.130	12:43:47	12:44:28	0	+38	5°
47	Tmp	86	1.240	12:56:50	12:56:52	0	+0	5°
48	Tmp	87	1.980	12:59:03	12:59:19	0	+13	4°
49	Tmp	88	4.660	13:05:07	13:07:04	0	+114	4°
50	Tmp	90	0.720	13:08:56	13:10:35	0	+96	4°
51	Tmp	92	1.300	13:10:39	13:12:30	0	+108	4°
52	Tmp	95	3.410	13:16:40	13:16:59	0	+16	4°
53	Tmp	97	5.380	13:22:24	13:22:32	0	+5	4°
54	Tmp	103	2.740	13:45:39	13:45:42	0	+0	4°
55	Tmp	105	6.550	13:51:52	13:52:05	0	+10	4°
56	Tmp	108	0.590	13:53:26	13:53:49	0	+20	4°
57	Tmp	109	2.210	13:56:15	13:56:22	0	+4	4°
58	Tmp	111	3.780	13:59:52	13:59:55	0	+0	4°
59	Tmp	114	0.710	14:07:50	14:07:52	0	+0	3°

PC	Tp	Trc	KmPC	Ideal	Passagem	Pen	Pontos	Col
60	Tmp	116	3.720	14:15:51	14:18:57	0	+183	3°
61	Tmp	118	5.100	14:19:37	14:22:37	0	+177	3°
62	Tmp	118	5.860	14:21:03	14:23:59	0	+173	3°

Etapa B	Num	73	Pen	0	PCZ	5	Total PP	1054	PG	20
----------------	-----	----	-----	---	-----	---	----------	------	----	----

Num	73	A	2°	PG	22	B	3°	PG	20	Tot PG	42	Col.	2°
-----	----	---	----	----	----	---	----	----	----	--------	----	------	----

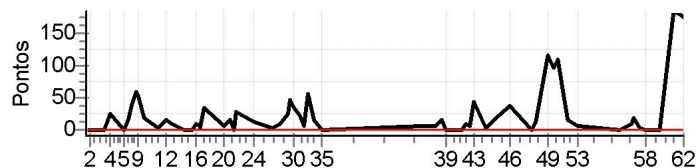

Moto Clube / Princesa Off Road / Zaitec

N u m	79	Equipe	79 / Ricardo Augusto de Sousa / Duro Na Queda						
		Patrocinador	Lucanel, Princesa Off-road						
		Cat / NL / Largada	Senior / 11 / 08:40:30	Cidade	Feira de Santana	Honda Crf-230			

PC	Tp	Trc	KmPC	Ideal	Passagem	Pen	Pontos	Col
1	Tmp	3	1.640	08:48:38	08:48:43	0	+2	4°
2	Tmp	5	3.130	08:50:51	08:50:54	0	+0	2°
3	Tmp	9	6.210	08:58:40	08:58:38	0	-0	2°
4	Tmp	11	0.390	09:02:23	09:02:52	0	+26	6°
5	Tmp	15	5.800	09:10:12	09:10:13	0	+0	5°
6	Tmp	15	6.630	09:11:59	09:12:17	0	+15	4°
7	Tmp	15	7.460	09:13:45	09:14:24	0	+36	3°
8	Tmp	16	0.080	09:16:21	09:17:22	0	+58	2°
9	Tmp	20	0.800	09:18:01	09:19:15	0	+71	3°
10	Tmp	21	2.860	09:20:51	09:21:18	0	+24	3°
11	Tmp	23	3.710	09:28:42	09:28:50	0	+5	3°
12	Tmp	26	6.120	09:33:22	09:33:34	0	+9	3°
13	Tmp	28	0.310	09:36:39	09:37:00	0	+18	3°
14	Tmp	31	1.140	09:43:48	09:43:57	0	+6	3°
15	Tmp	34	2.630	09:47:18	09:47:33	0	+12	3°
16	Tmp	36	3.980	09:50:14	09:50:32	0	+15	4°
17	Tmp	37	0.290	09:51:39	09:51:59	0	+17	4°
18	Tmp	37	0.610	09:52:27	09:52:35	0	+5	4°
19	Tmp	37	1.230	09:54:00	09:54:15	0	+12	4°
20	Tmp	40	5.070	10:05:56	10:06:09	0	+10	3°
21	Tmp	41	6.120	10:09:05	10:09:43	0	+35	3°
22	Tmp	42	0.430	10:11:04	10:11:26	0	+19	3°
23	Tmp	42	1.450	10:12:46	10:13:03	0	+14	3°
24	Tmp	44	8.580	10:22:09	10:22:22	0	+10	3°
26	Tmp	47	4.030	10:32:07	10:32:15	0	+5	3°
27	Tmp	48	5.670	10:37:00	10:37:48	0	+45	4°
28	Tmp	50	0.350	10:40:43	10:40:50	0	+4	3°
29	Tmp	51	0.990	10:42:19	10:43:12	0	+50	4°
30	Tmp	52	1.970	10:44:31	10:44:56	0	+22	4°
31	Tmp	55	3.560	10:47:40	10:48:02	0	+19	4°
32	Tmp	56	4.380	10:50:24	10:51:34	0	+67	5°
33	Tmp	58	5.290	10:52:38	10:53:35	0	+54	4°
34	Tmp	59	6.590	10:55:53	10:56:17	0	+21	4°
35	Tmp	60	9.180	11:00:01	11:00:04	0	+0	4°
36	Tmp	67	2.500	11:56:44	11:56:47	0	+0	4°

PC	Tp	Trc	KmPC	Ideal	Passagem	Pen	Pontos	Col
60	Tmp	116	3.720	14:16:51	14:19:40	0	+166	6°
61	Tmp	118	5.100	14:20:37	14:26:17	0	+337	6°
62	Tmp	118	5.860	14:22:03	14:27:56	0	+350	7°

Etapa B	Num	79	Pen	0	PCZ	2	Total PP	1854	PG	14
----------------	------------	-----------	------------	----------	------------	----------	-----------------	-------------	-----------	-----------

Num	79	A	4°	PG	18	B	7°	PG	14	Tot PG	32	Col.	5°
------------	-----------	----------	-----------	-----------	-----------	----------	-----------	-----------	-----------	---------------	-----------	-------------	-----------

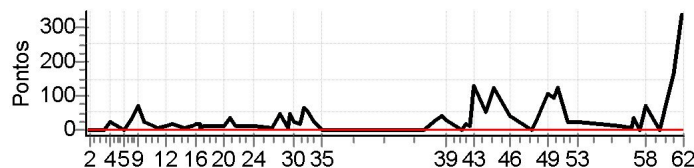

Moto Clube / Princesa Off Road / Zaitec											
.											

Etapa A	Num	79	Pen	0	PCZ	5	Total PP	706	PG	18
----------------	------------	-----------	------------	----------	------------	----------	-----------------	------------	-----------	-----------

37	Tmp	69	0.050	12:03:16	12:03:48	0	+29	7°
38	Tmp	71	1.670	12:07:32	12:08:19	0	+44	6°
39	Tmp	72	2.670	12:09:41	12:10:11	0	+27	6°
40	Tmp	75	0.280	12:18:03	12:18:05	0	+0	6°
41	Tmp	76	1.040	12:20:35	12:20:58	0	+20	6°
42	Tmp	77	2.160	12:22:33	12:22:49	0	+13	6°
43	Tmp	78	3.240	12:24:47	12:27:03	0	+133	6°
44	Tmp	79	0.380	12:31:07	12:32:02	0	+52	6°
45	Tmp	79	2.080	12:36:13	12:38:19	0	+123	7°
46	Tmp	82	4.130	12:44:47	12:45:29	0	+39	8°
47	Tmp	86	1.240	12:57:50	12:57:50	0	+0	8°
48	Tmp	87	1.980	13:00:03	13:00:32	0	+26	7°
49	Tmp	88	4.660	13:06:07	13:07:58	0	+108	7°
50	Tmp	90	0.720	13:09:56	13:11:31	0	+92	7°
51	Tmp	92	1.300	13:11:39	13:13:45	0	+123	7°
52	Tmp	95	3.410	13:17:40	13:18:05	0	+22	7°
53	Tmp	97	5.380	13:23:24	13:23:52	0	+25	7°
54	Tmp	103	2.740	13:46:39	13:46:56	0	+14	7°
55	Tmp	105	6.550	13:52:52	13:53:01	0	+6	7°
56	Tmp	108	0.590	13:54:26	13:55:02	0	+33	7°
57	Tmp	109	2.210	13:57:15	13:57:19	0	+1	7°
58	Tmp	111	3.780	14:00:52	14:02:05	0	+70	7°
59	Tmp	114	0.710	14:08:50	14:08:54	0	+1	7°

N u m	115	Equipe	115 / Ogier Silva Furtado / Tio						
		Patrocinador	Alucril Esquadrias de Alumínio						
		Cat / NL / Largada	Senior / 10 / 08:40:00	Cidade	Barreiras	Honda Crf-230			

PC	Tp	Trc	KmPC	Ideal	Passagem	Pen	Pontos	Col
1	Tmp	3	1.640	08:48:08	08:48:25	0	+14	8°
2	Tmp	5	3.130	08:50:21	08:50:27	0	+3	7°
3	Tmp	9	6.210	08:58:10	08:58:14	0	+1	6°
4	Tmp	11	0.390	09:01:53	09:02:55	0	+59	8°
5	Tmp	15	5.800	09:09:42	09:10:16	0	+31	8°
6	Tmp	15	6.630	09:11:29	09:12:21	0	+49	8°
7	Tmp	15	7.460	09:13:15	09:14:26	0	+68	6°
8	Tmp	16	0.080	09:15:51	09:17:30	0	+96	6°
9	Tmp	20	0.800	09:17:31	09:19:36	0	+122	6°
10	Tmp	21	2.860	09:20:21	09:21:27	0	+63	6°
11	Tmp	23	3.710	09:28:12	09:28:22	0	+7	6°
12	Tmp	26	6.120	09:32:52	09:33:38	0	+43	6°
13	Tmp	28	0.310	09:36:09	09:36:59	0	+47	6°
14	Tmp	31	1.140	09:43:18	09:43:58	0	+37	6°
15	Tmp	34	2.630	09:46:48	09:47:34	0	+43	6°
16	Tmp	36	3.980	09:49:44	09:51:57	0	+130	7°
17	Tmp	37	0.290	09:51:09	09:53:15	0	+123	7°
18	Tmp	37	0.610	09:51:57	09:53:59	0	+119	7°
19	Tmp	37	1.230	09:53:30	09:56:11	0	+158	7°
20	Tmp	40	5.070	10:05:26	10:06:12	0	+43	7°
21	Tmp	41	6.120	10:08:35	10:10:14	0	+96	7°
22	Tmp	42	0.430	10:10:34	10:12:08	0	+91	7°
23	Tmp	42	1.450	10:12:16	10:14:08	0	+109	7°
24	Tmp	44	8.580	10:21:39	10:22:53	0	+71	7°
26	Tmp	47	4.030	10:31:37	10:32:17	0	+37	7°
27	Tmp	48	5.670	10:36:30	10:37:40	0	+67	7°
28	Tmp	50	0.350	10:40:13	10:40:59	0	+43	7°
29	Tmp	51	0.990	10:41:49	10:43:15	0	+83	7°
30	Tmp	52	1.970	10:44:01	10:44:59	0	+55	7°
31	Tmp	55	3.560	10:47:10	10:48:03	0	+50	7°
32	Tmp	56	4.380	10:49:54	10:51:39	0	+102	7°
33	Tmp	58	5.290	10:52:08	10:53:37	0	+86	7°
34	Tmp	59	6.590	10:55:23	10:56:21	0	+55	7°
35	Tmp	60	9.180	10:59:31	11:00:06	0	+32	7°
36	Tmp	67	2.500	11:56:14	11:56:15	0	+0	7°

PC	Tp	Trc	KmPC	Ideal	Passagem	Pen	Pontos	Col		
60	Tmp	116	3.720	14:16:21	14:18:54	0	+150	8°		
61	Tmp	118	5.100	14:20:07	14:22:47	0	+157	7°		
62	Tmp	118	5.860	14:21:33	14:24:31	0	+175	5°		
Etapa B	Num	115	Pen	0	PCZ	0	Total PP	1783	PG	16

Num	115	A	7°	PG	14	B	5°	PG	16	Tot PG	30	Col.	6°
------------	------------	----------	-----------	-----------	-----------	----------	-----------	-----------	-----------	---------------	-----------	-------------	-----------

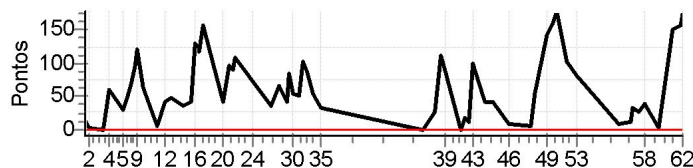

Moto Clube / Princesa Off Road / Zaitec	

Etapa A	Num	115	Pen	0	PCZ	1	Total PP	2233	PG	14
----------------	------------	------------	------------	----------	------------	----------	-----------------	-------------	-----------	-----------

37	Tmp	69	0.050	12:02:46	12:03:15	0	+26	6°
38	Tmp	71	1.670	12:07:02	12:08:56	0	+111	7°
39	Tmp	72	2.670	12:09:11	12:10:46	0	+92	7°
40	Tmp	75	0.280	12:17:33	12:17:37	0	+1	7°
41	Tmp	76	1.040	12:20:05	12:20:25	0	+17	7°
42	Tmp	77	2.160	12:22:03	12:22:19	0	+13	7°
43	Tmp	78	3.240	12:24:17	12:25:59	0	+99	8°
44	Tmp	79	0.380	12:30:37	12:31:22	0	+42	8°
45	Tmp	79	2.080	12:35:43	12:36:27	0	+41	8°
46	Tmp	82	4.130	12:44:17	12:44:30	0	+10	7°
47	Tmp	86	1.240	12:57:20	12:57:29	0	+6	7°
48	Tmp	87	1.980	12:59:33	13:00:30	0	+54	8°
49	Tmp	88	4.660	13:05:37	13:08:02	0	+142	8°
50	Tmp	90	0.720	13:09:26	13:12:10	0	+161	8°
51	Tmp	92	1.300	13:11:09	13:14:10	0	+178	8°
52	Tmp	95	3.410	13:17:10	13:18:55	0	+102	8°
53	Tmp	97	5.380	13:22:54	13:24:18	0	+81	8°
54	Tmp	103	2.740	13:46:09	13:46:21	0	+9	8°
55	Tmp	105	6.550	13:52:22	13:52:38	0	+13	8°
56	Tmp	108	0.590	13:53:56	13:54:32	0	+33	8°
57	Tmp	109	2.210	13:56:45	13:57:15	0	+27	8°
58	Tmp	111	3.780	14:00:22	14:01:04	0	+39	8°
59	Tmp	114	0.710	14:08:20	14:08:27	0	+4	8°

N u m	175	Equipe	175 / Rogerio Brunoro / Cansado						
		Patrocinador	Hotel Bosque do Porto, Oasis Material de Construçõ						
		Cat / NL / Largada	Senior / 12 / 08:41:00	Cidade	Arrail D Ajuda	Honda Crf-230			

PC	Tp	Trc	KmPC	Ideal	Passagem	Pen	Pontos	Col
1	Tmp	3	1.640	08:49:08	08:49:24	0	+13	7°
2	Tmp	5	3.130	08:51:21	08:51:22	0	+0	6°
3	Tmp	9	6.210	08:59:10	08:59:03	0	-12	7°
4	Tmp	11	0.390	09:02:53	09:02:57	0	+1	3°
5	Tmp	15	5.800	09:10:42	09:11:41	0	+56	7°
6	Tmp	15	6.630	09:12:29	09:13:37	0	+65	7°
7	Tmp	15	7.460	09:14:15	09:15:39	0	+81	7°
8	Tmp	16	0.080	09:16:51	09:18:48	0	+114	7°
9	Tmp	20	0.800	09:18:31	09:20:29	0	+115	7°
10	Tmp	21	2.860	09:21:21	09:24:59	0	+215	7°
11	Tmp	23	3.710	09:29:12	09:29:16	0	+1	7°
12	Tmp	26	6.120	09:33:52	09:34:24	0	+29	7°
13	Tmp	28	0.310	09:37:09	09:37:32	0	+20	7°
14	Tmp	31	1.140	09:44:18	09:44:15	0	-0	7°
15	Tmp	34	2.630	09:47:48	09:47:54	0	+3	7°
16	Tmp	36	3.980	09:50:44	09:50:57	0	+10	6°
17	Tmp	37	0.290	09:52:09	09:52:10	0	+0	6°
18	Tmp	37	0.610	09:52:57	09:52:59	0	+0	6°
19	Tmp	37	1.230	09:54:30	09:54:33	0	+0	6°
20	Tmp	40	5.070	10:06:26	10:07:38	0	+69	6°
21	Tmp	41	6.120	10:09:35	10:11:01	0	+83	6°
22	Tmp	42	0.430	10:11:34	10:12:49	0	+72	6°
23	Tmp	42	1.450	10:13:16	10:14:20	0	+61	6°
24	Tmp	44	8.580	10:22:39	10:22:49	0	+7	6°
26	Tmp	47	4.030	10:32:37	10:32:38	0	+0	6°
27	Tmp	48	5.670	10:37:30	10:37:27	0	-0	6°
28	Tmp	50	0.350	10:41:13	10:41:26	0	+10	6°
29	Tmp	51	0.990	10:42:49	10:43:12	0	+20	6°
30	Tmp	52	1.970	10:45:01	10:45:08	0	+4	6°
31	Tmp	55	3.560	10:48:10	10:48:27	0	+14	6°
32	Tmp	56	4.380	10:50:54	10:51:07	0	+10	6°
33	Tmp	58	5.290	10:53:08	10:53:04	0	-3	6°
34	Tmp	59	6.590	10:56:23	10:56:28	0	+2	5°
35	Tmp	60	9.180	11:00:31	11:00:36	0	+2	5°
36	Tmp	67	2.500	11:57:14	11:57:17	0	+0	5°

PC	Tp	Trc	KmPC	Ideal	Passagem	Pen	Pontos	Col
60	Tmp	116	3.720	14:17:21		0	+1800	9°
61	Tmp	118	5.100	14:21:07		0	+1800	9°
62	Tmp	118	5.860	14:22:33		0	+1800	9°

Etapa B	Num 175	Pen 0	PCZ 0	Total PP 46800	PG 0
----------------	----------------	--------------	--------------	-----------------------	-------------

Num 175	A 5°	PG 16	B NC	PG 0	Tot PG 16	Col. 9°
----------------	-------------	--------------	-------------	-------------	------------------	----------------

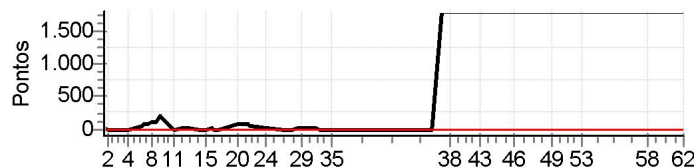

Moto Clube / Princesa Off Road / Zaitec	

Etapa A	Num 175	Pen 0	PCZ 8	Total PP 1092	PG 16
----------------	----------------	--------------	--------------	----------------------	--------------

37	Tmp	69	0.050	12:03:46	13:04:12	0	+1800	9°
38	Tmp	71	1.670	12:08:02	13:08:30	0	+1800	9°
39	Tmp	72	2.670	12:10:11	13:12:31	0	+1800	9°
40	Tmp	75	0.280	12:18:33		0	+1800	9°
41	Tmp	76	1.040	12:21:05		0	+1800	9°
42	Tmp	77	2.160	12:23:03		0	+1800	9°
43	Tmp	78	3.240	12:25:17		0	+1800	9°
44	Tmp	79	0.380	12:31:37		0	+1800	9°
45	Tmp	79	2.080	12:36:43		0	+1800	9°
46	Tmp	82	4.130	12:45:17		0	+1800	9°
47	Tmp	86	1.240	12:58:20		0	+1800	9°
48	Tmp	87	1.980	13:00:33		0	+1800	9°
49	Tmp	88	4.660	13:06:37		0	+1800	9°
50	Tmp	90	0.720	13:10:26		0	+1800	9°
51	Tmp	92	1.300	13:12:09		0	+1800	9°
52	Tmp	95	3.410	13:18:10		0	+1800	9°
53	Tmp	97	5.380	13:23:54		0	+1800	9°
54	Tmp	103	2.740	13:47:09		0	+1800	9°
55	Tmp	105	6.550	13:53:22		0	+1800	9°
56	Tmp	108	0.590	13:54:56		0	+1800	9°
57	Tmp	109	2.210	13:57:45		0	+1800	9°
58	Tmp	111	3.780	14:01:22		0	+1800	9°
59	Tmp	114	0.710	14:09:20		0	+1800	9°

N u m 176	Equipe	176 / Marco Tulio Coelho / Lezeira						
	Patrocinador	Hotel Bosque do Porto, Oasis Material de Construçõ						
	Cat / NL / Largada	Senior / 7 / 08:38:30	Cidade	Arraial D Ajuda	Honda Crf-230			

PC	Tp	Trc	KmPC	Ideal	Passagem	Pen	Pontos	Col
1	Tmp	3	1.640	08:46:38	08:46:39	0	+0	1°
2	Tmp	5	3.130	08:48:51	08:50:00	0	+66	9°
3	Tmp	9	6.210	08:56:40	08:57:10	0	+27	9°
4	Tmp	11	0.390	09:00:23	09:01:18	0	+52	9°
5	Tmp	15	5.800	09:08:12	09:08:49	0	+34	9°
6	Tmp	15	6.630	09:09:59	09:10:54	0	+52	9°
7	Tmp	15	7.460	09:11:45	09:13:39	0	+111	9°
8	Tmp	16	0.080	09:14:21	09:11:38	0	-480	8°
9	Tmp	20	0.800	09:16:01	09:19:14	0	+190	8°
10	Tmp	21	2.860	09:18:51	09:21:23	0	+149	8°
11	Tmp	23	3.710	09:26:42	09:27:54	0	+69	8°
12	Tmp	26	6.120	09:31:22	09:32:42	0	+77	8°
13	Tmp	28	0.310	09:34:39	09:35:54	0	+72	8°
14	Tmp	31	1.140	09:41:48	09:41:45	0	-0	8°
15	Tmp	34	2.630	09:45:18	09:46:02	0	+41	8°
16	Tmp	36	3.980	09:48:14	09:49:01	0	+44	8°
17	Tmp	37	0.290	09:49:39	09:50:20	0	+38	8°
18	Tmp	37	0.610	09:50:27	09:51:03	0	+33	8°
19	Tmp	37	1.230	09:52:00	09:52:49	0	+46	8°
20	Tmp	40	5.070	10:03:56	10:05:18	0	+79	8°
21	Tmp	41	6.120	10:07:05	10:08:28	0	+80	8°
22	Tmp	42	0.430	10:09:04	10:10:10	0	+63	8°
23	Tmp	42	1.450	10:10:46	10:12:27	0	+98	8°
24	Tmp	44	8.580	10:20:09	10:21:29	0	+77	8°
26	Tmp	47	4.030	10:30:07	10:30:59	0	+49	8°
27	Tmp	48	5.670	10:35:00	10:36:27	0	+84	8°
28	Tmp	50	0.350	10:38:43	10:40:03	0	+77	8°
29	Tmp	51	0.990	10:40:19	10:42:12	0	+110	8°
30	Tmp	52	1.970	10:42:31	10:44:11	0	+97	8°
31	Tmp	55	3.560	10:45:40	10:47:13	0	+90	8°
32	Tmp	56	4.380	10:48:24	10:49:34	0	+67	8°
33	Tmp	58	5.290	10:50:38	10:52:35	0	+114	8°
34	Tmp	59	6.590	10:53:53	10:55:16	0	+80	8°
35	Tmp	60	9.180	10:58:01	10:58:29	0	+25	8°
36	Tmp	67	2.500	11:54:44	11:54:45	0	+0	8°

PC	Tp	Trc	KmPC	Ideal	Passagem	Pen	Pontos	Col
60	Tmp	116	3.720	14:14:51	14:14:57	0	+3	1°
61	Tmp	118	5.100	14:18:37	14:18:42	0	+2	1°
62	Tmp	118	5.860	14:20:03	14:20:17	0	+11	1°

Etapa B	Num 176	Pen 0	PCZ 10	Total PP 212	PG 25
----------------	----------------	--------------	---------------	---------------------	--------------

Num 176	A 8°	PG 13	B 1°	PG 25	Tot PG 38	Col. 3°
----------------	-------------	--------------	-------------	--------------	------------------	----------------

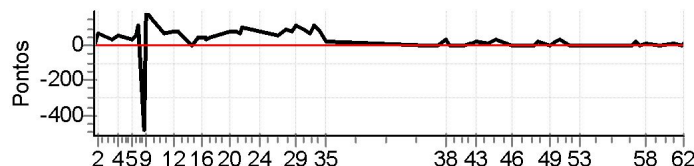

Moto Clube / Princesa Off Road / Zaitec	

Etapa A	Num 176	Pen 0	PCZ 3	Total PP 2771	PG 13
----------------	----------------	--------------	--------------	----------------------	--------------

37	Tmp	69	0.050	12:01:16	12:01:18	0	+0	1°
38	Tmp	71	1.670	12:05:32	12:06:07	0	+32	3°
39	Tmp	72	2.670	12:07:41	12:07:41	0	+0	3°
40	Tmp	75	0.280	12:16:03	12:16:02	0	-0	3°
41	Tmp	76	1.040	12:18:35	12:18:44	0	+6	3°
42	Tmp	77	2.160	12:20:33	12:20:42	0	+6	3°
43	Tmp	78	3.240	12:22:47	12:23:15	0	+25	2°
44	Tmp	79	0.380	12:29:07	12:29:13	0	+3	2°
45	Tmp	79	2.080	12:34:13	12:34:47	0	+31	4°
46	Tmp	82	4.130	12:42:47	12:42:46	0	-0	2°
47	Tmp	86	1.240	12:55:50	12:55:51	0	+0	2°
48	Tmp	87	1.980	12:58:03	12:58:23	0	+17	2°
49	Tmp	88	4.660	13:04:07	13:04:05	0	-0	2°
50	Tmp	90	0.720	13:07:56	13:08:14	0	+15	3°
51	Tmp	92	1.300	13:09:39	13:10:17	0	+35	3°
52	Tmp	95	3.410	13:15:40	13:15:44	0	+1	3°
53	Tmp	97	5.380	13:21:24	13:21:25	0	+0	2°
54	Tmp	103	2.740	13:44:39	13:44:43	0	+1	1°
55	Tmp	105	6.550	13:50:52	13:50:52	0	+0	1°
56	Tmp	108	0.590	13:52:26	13:52:47	0	+18	1°
57	Tmp	109	2.210	13:55:15	13:55:12	0	-0	1°
58	Tmp	111	3.780	13:58:52	13:59:01	0	+6	1°
59	Tmp	114	0.710	14:06:50	14:06:48	0	-0	1°

N u m	288	Equipe	288 / Murilo Luchiari Tumio / Caipora						
		Patrocinador	Faz Agropecuaria Gaviao, Brasil Citros						
		Cat / NL / Largada	Senior / 13 / 08:41:30	Cidade	Entre Rios	Honda Crf-230			

PC	Tp	Trc	KmPC	Ideal	Passagem	Pen	Pontos	Col
1	Tmp	3	1.640	08:49:38	08:49:49	0	+8	6°
2	Tmp	5	3.130	08:51:51	08:51:55	0	+1	5°
3	Tmp	9	6.210	08:59:40	08:59:35	0	-6	5°
4	Tmp	11	0.390	09:03:23	09:03:16	0	-12	4°
5	Tmp	15	5.800	09:11:12	09:11:13	0	+0	3°
6	Tmp	15	6.630	09:12:59	09:13:07	0	+5	1°
7	Tmp	15	7.460	09:14:45	09:15:08	0	+20	1°
8	Tmp	16	0.080	09:17:21	09:18:11	0	+47	1°
9	Tmp	20	0.800	09:19:01	09:19:44	0	+40	1°
10	Tmp	21	2.860	09:21:51	09:21:50	0	-0	1°
11	Tmp	23	3.710	09:29:42	09:29:46	0	+1	1°
12	Tmp	26	6.120	09:34:22	09:34:27	0	+2	1°
13	Tmp	28	0.310	09:37:39	09:37:44	0	+2	1°
14	Tmp	31	1.140	09:44:48	09:44:45	0	-0	1°
15	Tmp	34	2.630	09:48:18	09:48:52	0	+31	1°
16	Tmp	36	3.980	09:51:14	09:51:24	0	+7	1°
17	Tmp	37	0.290	09:52:39	09:52:39	0	+0	1°
18	Tmp	37	0.610	09:53:27	09:53:27	0	+0	1°
19	Tmp	37	1.230	09:55:00	09:54:56	0	-3	1°
20	Tmp	40	5.070	10:06:56	10:07:00	0	+1	1°
21	Tmp	41	6.120	10:10:05	10:10:19	0	+11	1°
22	Tmp	42	0.430	10:12:04	10:12:04	0	+0	1°
23	Tmp	42	1.450	10:13:46	10:14:04	0	+15	1°
24	Tmp	44	8.580	10:23:09	10:23:18	0	+6	1°
26	Tmp	47	4.030	10:33:07	10:33:14	0	+4	1°
27	Tmp	48	5.670	10:38:00	10:38:00	0	+0	1°
28	Tmp	50	0.350	10:41:43	10:41:50	0	+4	1°
29	Tmp	51	0.990	10:43:19	10:43:28	0	+6	1°
30	Tmp	52	1.970	10:45:31	10:45:36	0	+2	1°
31	Tmp	55	3.560	10:48:40	10:49:01	0	+18	1°
32	Tmp	56	4.380	10:51:24	10:51:19	0	-6	1°
33	Tmp	58	5.290	10:53:38	10:53:40	0	+0	1°
34	Tmp	59	6.590	10:56:53	10:56:57	0	+1	1°
35	Tmp	60	9.180	11:01:01	11:01:04	0	+0	1°
36	Tmp	67	2.500	11:57:44	11:57:42	0	-0	1°

PC	Tp	Trc	KmPC	Ideal	Passagem	Pen	Pontos	Col
60	Tmp	116	3.720	14:17:51	14:19:17	0	+83	2°
61	Tmp	118	5.100	14:21:37	14:22:34	0	+54	2°
62	Tmp	118	5.860	14:23:03	14:23:56	0	+50	2°

Etapa B	Num	288	Pen	0	PCZ	6	Total PP	626	PG	22
----------------	-----	-----	-----	---	-----	---	----------	-----	----	----

Num	288	A	1°	PG	25	B	2°	PG	22	Tot PG	47	Col.	1°
-----	-----	---	----	----	----	---	----	----	----	--------	----	------	----

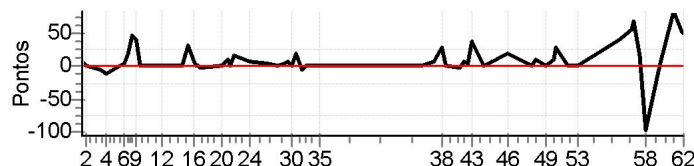

Moto Clube / Princesa Off Road / Zaitec											
.											

Etapa A	Num	288	Pen	0	PCZ	10	Total PP	259	PG	25
----------------	-----	-----	-----	---	-----	----	----------	-----	----	----

37	Tmp	69	0.050	12:04:16	12:04:25	0	+6	2°
38	Tmp	71	1.670	12:08:32	12:09:04	0	+29	4°
39	Tmp	72	2.670	12:10:41	12:10:38	0	-0	4°
40	Tmp	75	0.280	12:19:03	12:18:59	0	-3	4°
41	Tmp	76	1.040	12:21:35	12:21:45	0	+7	4°
42	Tmp	77	2.160	12:23:33	12:23:40	0	+4	4°
43	Tmp	78	3.240	12:25:47	12:26:29	0	+39	4°
44	Tmp	79	0.380	12:32:07	12:32:07	0	+0	4°
45	Tmp	79	2.080	12:37:13	12:37:22	0	+6	2°
46	Tmp	82	4.130	12:45:47	12:46:10	0	+20	3°
47	Tmp	86	1.240	12:58:50	12:58:50	0	+0	3°
48	Tmp	87	1.980	13:01:03	13:01:15	0	+9	3°
49	Tmp	88	4.660	13:07:07	13:07:10	0	+0	3°
50	Tmp	90	0.720	13:10:56	13:11:09	0	+10	2°
51	Tmp	92	1.300	13:12:39	13:13:09	0	+27	1°
52	Tmp	95	3.410	13:18:40	13:18:42	0	+0	1°
53	Tmp	97	5.380	13:24:24	13:24:29	0	+2	1°
54	Tmp	103	2.740	13:47:39	13:48:24	0	+42	3°
55	Tmp	105	6.550	13:53:52	13:54:50	0	+55	3°
56	Tmp	108	0.590	13:55:26	13:56:36	0	+67	3°
57	Tmp	109	2.210	13:58:15	13:58:35	0	+17	2°
58	Tmp	111	3.780	14:01:52	14:01:17	0	-96	2°
59	Tmp	114	0.710	14:09:50	14:09:50	0	+0	2°