

N u m	1	Equipe	1 / Caio Costa Andrade / Cabrito						
		Patrocinador	Moto Itaberaba Honda.pref.itaberaba, Totem						
		Cat / NL / Largada	MASTER / 1 / 08:30:00			Cidade	Itaberaba		Honda Crf-230

PC	Tp	Trc	KmPC	Ideal	Passagem	Pen	Pontos	Col	PC	Tp	Trc	KmPC	Ideal	Passagem	Pen	Pontos	Col
1	Tmp	3	0.875	08:39:10	08:39:09	0	-0	3°	59	Tmp	112	4.100	12:12:50	12:13:01	0	+8	1°
2	Tmp	5	3.706	08:42:59	08:43:20	0	+18	1°	60	Tmp	115	6.288	12:19:37	12:19:37	0	+0	1°
3	Tmp	6	4.396	08:44:09	08:44:46	0	+34	1°	61	Tmp	117	7.265	12:20:56	12:20:59	0	+0	1°
4	Tmp	9	1.332	08:49:16	08:49:16	0	+0	1°	62	Tmp	117	8.149	12:22:03	12:22:02	0	-0	1°
5	Tmp	11	2.366	08:50:43	08:50:44	0	+0	1°	63	Tmp	118	10.030	12:24:19	12:24:17	0	-0	1°
6	Tmp	12	3.599	08:53:31	08:53:31	0	+0	1°	64	Tmp	118	12.744	12:27:34	12:27:35	0	+0	1°
7	Tmp	14	4.326	08:55:09	08:55:23	0	+11	1°	65	Tmp	121	0.603	12:28:35	12:28:40	0	+2	1°
8	Tmp	16	5.226	08:57:00	08:57:34	0	+31	1°	66	Tmp	122	1.180	12:29:23	12:29:26	0	+0	1°
9	Tmp	20	7.247	09:00:54	09:01:07	0	+10	1°	67	Tmp	126	0.583	12:41:05	12:41:07	0	+0	1°
10	Tmp	20	8.875	09:03:24	09:03:33	0	+6	1°	68	Tmp	127	1.265	12:42:04	12:44:39	0	+152	1°
11	Tmp	24	1.784	09:11:11	09:11:13	0	+0	1°	69	Tmp	128	3.244	12:44:57	12:47:15	0	+135	1°
12	Tmp	25	2.622	09:13:17	09:13:34	0	+14	1°	70	Tmp	133	1.038	12:47:40	12:49:31	0	+108	2°
13	Tmp	25	3.122	09:14:57	09:15:30	0	+30	1°	71	Tmp	133	1.808	12:49:46	12:51:28	0	+99	2°
14	Tmp	26	3.479	09:16:06	09:16:38	0	+29	1°	72	Tmp	134	2.247	12:51:08	12:53:08	0	+117	2°
15	Tmp	27	3.949	09:17:15	09:17:43	0	+25	1°	73	Tmp	135	2.715	12:52:19	12:54:26	0	+124	2°
16	Tmp	30	5.142	09:19:18	09:20:38	0	+77	1°	74	Tmp	136	3.042	12:53:03	12:55:13	0	+127	2°
17	Tmp	35	2.078	09:34:09	09:34:19	0	+7	1°	75	Tmp	137	3.935	12:54:29	12:56:48	0	+136	2°
18	Tmp	37	3.208	09:35:45	09:35:52	0	+4	1°	76	Tmp	140	5.322	13:00:20	13:00:22	0	+0	2°
19	Tmp	42	8.878	09:42:33	09:42:34	0	+0	1°	77	Tmp	141	7.859	13:03:57	13:03:58	0	+0	2°
20	Tmp	47	2.382	09:46:23	09:46:34	0	+8	1°	78	Tmp	143	8.452	13:04:53	13:04:53	0	+0	2°
21	Tmp	49	4.920	09:49:15	09:49:16	0	+0	1°	79	Tmp	144	0.061	13:06:10	13:06:16	0	+3	2°
22	Tmp	50	8.401	09:53:13	09:53:18	0	+2	1°	80	Tmp	145	1.562	13:08:03	13:08:20	0	+14	2°
23	Tmp	52	0.201	09:55:32	09:55:36	0	+1	1°	81	Tmp	146	3.077	13:10:05	13:10:25	0	+17	2°
24	Tmp	54	2.350	09:58:32	09:58:39	0	+4	1°	82	Tmp	146	3.446	13:10:40	13:11:24	0	+41	2°
25	Tmp	58	0.230	10:05:12	10:05:11	0	-0	1°	83	Tmp	147	3.788	13:11:12	13:12:02	0	+47	2°
26	Tmp	60	1.457	10:06:57	10:07:00	0	+0	1°	84	Tmp	150	4.506	13:12:12	13:13:22	0	+67	2°
27	Tmp	60	1.887	10:07:34	10:07:34	0	+0	1°	85	Tmp	150	4.637	13:12:24	13:13:37	0	+70	2°
28	Tmp	64	3.320	10:09:54	10:10:00	0	+3	1°	86	Tmp	152	6.165	13:14:57	13:16:12	0	+72	2°
29	Tmp	66	4.183	10:11:22	10:11:30	0	+5	1°	87	Tmp	153	7.453	13:16:40	13:17:58	0	+75	2°
30	Tmp	69	5.179	10:13:02	10:13:06	0	+1	1°	88	Tmp	154	9.789	13:19:29	13:20:21	0	+49	2°
31	Tmp	72	8.898	10:17:44	10:17:48	0	+1	1°	89	Tmp	155	9.848	13:19:34	13:20:27	0	+50	2°
32	Tmp	73	0.331	10:18:59	10:19:05	0	+3	1°	90	Tmp	155	10.272	13:20:06	13:20:57	0	+48	2°
33	Tmp	74	1.352	10:20:49	10:20:56	0	+4	1°	Etapa B Num 1 Pen 0 PCZ 22 Total PP 1601 PG 22								
34	Tmp	75	1.883	10:21:47	10:21:54	0	+4	1°	Num 1 A 1° PG 25 B 2° PG 22 Tot PG 47 Col. 2°								
35	Tmp	75	2.771	10:23:09	10:23:15	0	+3	1°									
36	Tmp	75	3.774	10:24:41	10:24:46	0	+2	1°	Etapa A Num 1 Pen 0 PCZ 11 Total PP 344 PG 25								
37	Tmp	76	4.206	10:25:17	10:25:23	0	+3	1°	40	Tmp	84	3.419	11:41:20	11:41:21	0	+0	2°
38	Tmp	76	5.470	10:26:58	10:27:05	0	+4	1°	41	Tmp	87	5.618	11:44:12	11:44:22	0	+7	1°
39	Tmp	78	11.908	10:34:07	10:34:06	0	-0	1°	42	Tmp	88	6.046	11:44:54	11:45:04	0	+7	1°
									43	Tmp	89	7.837	11:47:04	11:47:03	0	-0	1°
									44	Tmp	90	10.102	11:49:35	11:49:32	0	-0	1°
									45	Tmp	92	0.434	11:52:07	11:52:08	0	+0	1°
									46	Tmp	94	1.558	11:53:39	11:53:38	0	-0	1°
									47	Tmp	95	4.014	11:56:34	11:56:32	0	-0	1°
									48	Tmp	96	5.897	11:58:55	11:58:57	0	+0	1°
									49	Tmp	100	6.628	12:00:10	12:00:13	0	+0	1°
									50	Tmp	101	7.581	12:01:26	12:01:26	0	+0	1°
									51	Tmp	104	8.731	12:03:07	12:03:08	0	+0	1°
									52	Tmp	105	9.934	12:04:53	12:04:57	0	+1	1°
									53	Tmp	106	10.213	12:05:20	12:05:29	0	+6	1°
									54	Tmp	108	0.550	12:06:17	12:06:28	0	+8	1°
									55	Tmp	110	2.679	12:10:06	12:10:12	0	+3	1°
									56	Tmp	111	2.980	12:10:56	12:10:56	0	+0	1°
									57	Tmp	112	3.472	12:11:41	12:11:44	0	+0	1°
									58	Tmp	112	3.601	12:11:55	12:12:06	0	+8	1°

Moto Clube / Princesa Off Road / Zaitec

N u m	4	Equipe	4 / Gecilio Andrade / Zé Pressao						
		Patrocinador	Tok de Festa						
		Cat / NL / Largada	MASTER / 3 / 08:32:00	Cidade	Sto Ant de Jesus	Wr 250 F			

PC	Tp	Trc	KmPC	Ideal	Passagem	Pen	Pontos	Col	PC	Tp	Trc	KmPC	Ideal	Passagem	Pen	Pontos	Col
1	Tmp	3	0.875	08:41:10	08:41:12	0	+0	1°	59	Tmp	112	4.100	12:14:50	12:18:56	0	+243	2°
2	Tmp	5	3.706	08:44:59	08:45:30	0	+28	3°	60	Tmp	115	6.288	12:21:37	12:21:42	0	+2	2°
3	Tmp	6	4.396	08:46:09	08:47:31	0	+79	2°	61	Tmp	117	7.265	12:22:56	12:22:58	0	+0	2°
4	Tmp	9	1.332	08:51:16	08:51:20	0	+1	2°	62	Tmp	117	8.149	12:24:03	12:24:05	0	+0	2°
5	Tmp	11	2.366	08:52:43	08:52:47	0	+1	2°	63	Tmp	118	10.030	12:26:19	12:26:19	0	+0	2°
6	Tmp	12	3.599	08:55:31	08:55:41	0	+7	2°	64	Tmp	118	12.744	12:29:34	12:29:37	0	+0	2°
7	Tmp	14	4.326	08:57:09	08:57:42	0	+30	2°	65	Tmp	121	0.603	12:30:35	12:30:36	0	+0	2°
8	Tmp	16	5.226	08:59:00	08:59:59	0	+56	2°	66	Tmp	122	1.180	12:31:23	12:31:28	0	+2	2°
9	Tmp	20	7.247	09:02:54	09:03:42	0	+45	2°	67	Tmp	126	0.583	12:43:05	12:43:07	0	+0	2°
10	Tmp	20	8.875	09:05:24	09:06:04	0	+37	2°	68	Tmp	127	1.265	12:44:04	12:44:36	0	+29	2°
11	Tmp	24	1.784	09:13:11	09:13:15	0	+1	2°	69	Tmp	128	3.244	12:46:57	12:47:07	0	+7	2°
12	Tmp	25	2.622	09:15:17	09:15:45	0	+25	2°	70	Tmp	133	1.038	12:49:40	12:49:34	0	-9	1°
13	Tmp	25	3.122	09:16:57	09:17:56	0	+56	2°	71	Tmp	133	1.808	12:51:46	12:51:49	0	+0	1°
14	Tmp	26	3.479	09:18:06	09:19:16	0	+67	2°	72	Tmp	134	2.247	12:53:08	12:53:36	0	+25	1°
15	Tmp	27	3.949	09:19:15	09:20:19	0	+61	2°	73	Tmp	135	2.715	12:54:19	12:54:52	0	+30	1°
16	Tmp	30	5.142	09:21:18	09:23:18	0	+117	2°	74	Tmp	136	3.042	12:55:03	12:55:44	0	+38	1°
17	Tmp	35	2.078	09:36:09	09:36:25	0	+13	2°	75	Tmp	137	3.935	12:56:29	12:57:11	0	+39	1°
18	Tmp	37	3.208	09:37:45	09:37:57	0	+9	2°	76	Tmp	140	5.322	13:02:20	13:02:19	0	-0	1°
19	Tmp	42	8.878	09:44:33	09:44:40	0	+4	2°	77	Tmp	141	7.859	13:05:57	13:06:01	0	+1	1°
20	Tmp	47	2.382	09:48:23	09:48:44	0	+18	2°	78	Tmp	143	8.452	13:06:53	13:06:57	0	+1	1°
21	Tmp	49	4.920	09:51:15	09:51:19	0	+1	2°	79	Tmp	144	0.061	13:08:10	13:08:20	0	+7	1°
22	Tmp	50	8.401	09:55:13	09:55:22	0	+6	2°	80	Tmp	145	1.562	13:10:03	13:10:19	0	+13	1°
23	Tmp	52	0.201	09:57:32	09:57:39	0	+4	2°	81	Tmp	146	3.077	13:12:05	13:12:14	0	+6	1°
24	Tmp	54	2.350	10:00:32	10:00:40	0	+5	2°	82	Tmp	146	3.446	13:12:40	13:13:10	0	+27	1°
25	Tmp	58	0.230	10:07:12	10:07:14	0	+0	2°	83	Tmp	147	3.788	13:13:12	13:13:45	0	+30	1°
26	Tmp	60	1.457	10:08:57	10:09:08	0	+8	2°	84	Tmp	150	4.506	13:14:12	13:14:35	0	+20	1°
27	Tmp	60	1.887	10:09:34	10:09:35	0	+0	2°	85	Tmp	150	4.637	13:14:24	13:15:00	0	+33	1°
28	Tmp	64	3.320	10:11:54	10:11:59	0	+2	2°	86	Tmp	152	6.165	13:16:57	13:17:09	0	+9	1°
29	Tmp	66	4.183	10:13:22	10:13:38	0	+13	2°	87	Tmp	153	7.453	13:18:40	13:18:42	0	+0	1°
30	Tmp	69	5.179	10:15:02	10:15:03	0	+0	2°	88	Tmp	154	9.789	13:21:29	13:21:35	0	+3	1°
31	Tmp	72	8.898	10:19:44	10:19:51	0	+4	2°	89	Tmp	155	9.848	13:21:34	13:21:41	0	+4	1°
32	Tmp	73	0.331	10:20:59	10:21:12	0	+10	2°	90	Tmp	155	10.272	13:22:06	13:22:11	0	+2	1°
33	Tmp	74	1.352	10:22:49	10:22:59	0	+7	2°	Etapa B Num 4 Pen 0 PCZ 17 Total PP 648 PG 25								
34	Tmp	75	1.883	10:23:47	10:23:57	0	+7	2°	Num 4 A 2° PG 22 B 1° PG 25 Tot PG 47 Col. 1°								
35	Tmp	75	2.771	10:25:09	10:25:11	0	+0	2°									
36	Tmp	75	3.774	10:26:41	10:26:50	0	+6	2°									
37	Tmp	76	4.206	10:27:17	10:27:23	0	+3	2°									
38	Tmp	76	5.470	10:28:58	10:29:04	0	+3	2°									
39	Tmp	78	11.908	10:36:07	10:36:07	0	+0	2°									

Etapa A	Num	4	Pen	0	PCZ	6	Total PP	734	PG	22
----------------	-----	---	-----	---	-----	---	----------	-----	----	----

40	Tmp	84	3.419	11:43:20	11:43:23	0	+0	1°
41	Tmp	87	5.618	11:46:12	11:46:25	0	+10	2°
42	Tmp	88	6.046	11:46:54	11:47:10	0	+13	2°
43	Tmp	89	7.837	11:49:04	11:49:06	0	+0	2°
44	Tmp	90	10.102	11:51:35	11:51:32	0	-0	2°
45	Tmp	92	0.434	11:54:07	11:54:10	0	+0	2°
46	Tmp	94	1.558	11:55:39	11:55:39	0	+0	2°
47	Tmp	95	4.014	11:58:34	11:58:35	0	+0	2°
48	Tmp	96	5.897	12:00:55	12:00:57	0	+0	2°
49	Tmp	100	6.628	12:02:10	12:02:10	0	+0	2°
50	Tmp	101	7.581	12:03:26	12:03:32	0	+3	2°
51	Tmp	104	8.731	12:05:07	12:05:11	0	+1	2°
52	Tmp	105	9.934	12:06:53	12:06:59	0	+3	2°
53	Tmp	106	10.213	12:07:20	12:07:29	0	+6	2°
54	Tmp	108	0.550	12:08:17	12:08:29	0	+9	2°
55	Tmp	110	2.679	12:12:06	12:12:14	0	+5	2°
56	Tmp	111	2.980	12:12:56	12:13:04	0	+5	2°
57	Tmp	112	3.472	12:13:41	12:13:45	0	+1	2°
58	Tmp	112	3.601	12:13:55	12:14:10	0	+12	2°

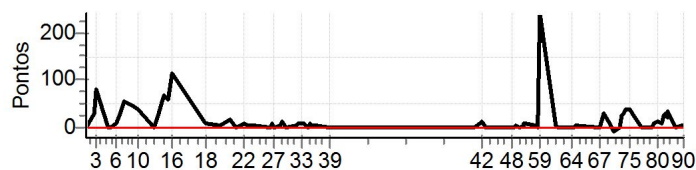

Moto Clube / Princesa Off Road / Zaitec
--

N u m	14	Equipe	14 / Josevam Barreto Bitencourt / Pirata						
		Patrocinador	Coimbra Veiculos, Palacio das Noivas						
		Cat / NL / Largada	MASTER / 2 / 08:31:00			Cidade	Sto Ant de Jesus		Honda Crf-230

PC	Tp	Trc	KmPC	Ideal	Passagem	Pen	Pontos	Col	PC	Tp	Trc	KmPC	Ideal	Passagem	Pen	Pontos	Col
1	Tmp	3	0.875	08:40:10	08:40:13	0	+0	2°	59	Tmp	112	4.100	12:13:50	12:19:24	0	+331	3°
2	Tmp	5	3.706	08:43:59	08:44:24	0	+22	2°	60	Tmp	115	6.288	12:20:37		0	+1800	3°
3	Tmp	6	4.396	08:45:09	08:48:26	0	+194	3°	61	Tmp	117	7.265	12:21:56		0	+1800	3°
4	Tmp	9	1.332	08:50:16	08:50:55	0	+36	3°	62	Tmp	117	8.149	12:23:03		0	+1800	3°
5	Tmp	11	2.366	08:51:43	08:52:15	0	+29	3°	63	Tmp	118	10.030	12:25:19		0	+1800	3°
6	Tmp	12	3.599	08:54:31	08:54:56	0	+22	3°	64	Tmp	118	12.744	12:28:34		0	+1800	3°
7	Tmp	14	4.326	08:56:09	08:56:58	0	+46	3°	65	Tmp	121	0.603	12:29:35		0	+1800	3°
8	Tmp	16	5.226	08:58:00	08:59:08	0	+65	3°	66	Tmp	122	1.180	12:30:23		0	+1800	3°
9	Tmp	20	7.247	09:01:54	09:02:36	0	+39	3°	67	Tmp	126	0.583	12:42:05		0	+1800	3°
10	Tmp	20	8.875	09:04:24	09:04:55	0	+28	3°	68	Tmp	127	1.265	12:43:04		0	+1800	3°
11	Tmp	24	1.784	09:12:11	09:12:42	0	+28	3°	69	Tmp	128	3.244	12:45:57		0	+1800	3°
12	Tmp	25	2.622	09:14:17	09:15:17	0	+57	3°	70	Tmp	133	1.038	12:48:40		0	+1800	3°
13	Tmp	25	3.122	09:15:57	09:21:47	0	+347	3°	71	Tmp	133	1.808	12:50:46		0	+1800	3°
14	Tmp	26	3.479	09:17:06	09:23:15	0	+366	3°	72	Tmp	134	2.247	12:52:08		0	+1800	3°
15	Tmp	27	3.949	09:18:15	09:24:34	0	+376	3°	73	Tmp	135	2.715	12:53:19		0	+1800	3°
16	Tmp	30	5.142	09:20:18	09:27:33	0	+432	3°	74	Tmp	136	3.042	12:54:03		0	+1800	3°
17	Tmp	35	2.078	09:35:09	09:35:31	0	+19	3°	75	Tmp	137	3.935	12:55:29		0	+1800	3°
18	Tmp	37	3.208	09:36:45	09:37:03	0	+15	3°	76	Tmp	140	5.322	13:01:20		0	+1800	3°
19	Tmp	42	8.878	09:43:33	09:43:39	0	+3	3°	77	Tmp	141	7.859	13:04:57		0	+1800	3°
20	Tmp	47	2.382	09:47:23	09:47:48	0	+22	3°	78	Tmp	143	8.452	13:05:53		0	+1800	3°
21	Tmp	49	4.920	09:50:15	09:50:15	0	+0	3°	79	Tmp	144	0.061	13:07:10		0	+1800	3°
22	Tmp	50	8.401	09:54:13	09:54:23	0	+7	3°	80	Tmp	145	1.562	13:09:03		0	+1800	3°
23	Tmp	52	0.201	09:56:32	09:56:41	0	+6	3°	81	Tmp	146	3.077	13:11:05		0	+1800	3°
24	Tmp	54	2.350	09:59:32	09:59:41	0	+6	3°	82	Tmp	146	3.446	13:11:40		0	+1800	3°
25	Tmp	58	0.230	10:06:12	10:06:27	0	+12	3°	83	Tmp	147	3.788	13:12:12		0	+1800	3°
26	Tmp	60	1.457	10:07:57	10:08:06	0	+6	3°	84	Tmp	150	4.506	13:13:12		0	+1800	3°
27	Tmp	60	1.887	10:08:34	10:08:37	0	+0	3°	85	Tmp	150	4.637	13:13:24		0	+1800	3°
28	Tmp	64	3.320	10:10:54	10:11:01	0	+4	3°	86	Tmp	152	6.165	13:15:57		0	+1800	3°
29	Tmp	66	4.183	10:12:22	10:13:01	0	+36	3°	87	Tmp	153	7.453	13:17:40		0	+1800	3°
30	Tmp	69	5.179	10:14:02	10:15:59	0	+114	3°	88	Tmp	154	9.789	13:20:29		0	+1800	3°
31	Tmp	72	8.898	10:18:44	10:19:39	0	+52	3°	89	Tmp	155	9.848	13:20:34		0	+1800	3°
32	Tmp	73	0.331	10:19:59	10:20:58	0	+56	3°	90	Tmp	155	10.272	13:21:06		0	+1800	3°
33	Tmp	74	1.352	10:21:49	10:22:53	0	+61	3°	Etapa B Num 14 Pen 0 PCZ 8 Total PP 56281 PG 0								
34	Tmp	75	1.883	10:22:47	10:23:53	0	+63	3°	Num 14 A 3° PG 20 B NC PG 0 Tot PG 20 Col. 3°								
35	Tmp	75	2.771	10:24:09	10:25:17	0	+65	3°									
36	Tmp	75	3.774	10:25:41	10:26:46	0	+62	3°									
37	Tmp	76	4.206	10:26:17	10:27:20	0	+60	3°									
38	Tmp	76	5.470	10:27:58	10:28:54	0	+53	3°									
39	Tmp	78	11.908	10:35:07	10:35:06	0	-0	3°									

Etapa A	Num	14	Pen	0	PCZ	4	Total PP	2809	PG	20
40	Tmp	84	3.419	11:42:20	11:42:21	0	+0	3°		
41	Tmp	87	5.618	11:45:12	11:46:01	0	+46	3°		
42	Tmp	88	6.046	11:45:54	11:46:44	0	+47	3°		
43	Tmp	89	7.837	11:48:04	11:48:13	0	+6	3°		
44	Tmp	90	10.102	11:50:35	11:50:27	0	-15	3°		
45	Tmp	92	0.434	11:53:07	11:53:06	0	-0	3°		
46	Tmp	94	1.558	11:54:39	11:54:38	0	-0	3°		
47	Tmp	95	4.014	11:57:34	11:57:31	0	-0	3°		
48	Tmp	96	5.897	11:59:55	11:59:54	0	-0	3°		
49	Tmp	100	6.628	12:01:10	12:01:12	0	+0	3°		
50	Tmp	101	7.581	12:02:26	12:02:28	0	+0	3°		
51	Tmp	104	8.731	12:04:07	12:04:09	0	+0	3°		
52	Tmp	105	9.934	12:05:53	12:05:57	0	+1	3°		
53	Tmp	106	10.213	12:06:20	12:06:30	0	+7	3°		
54	Tmp	108	0.550	12:07:17	12:07:25	0	+5	3°		
55	Tmp	110	2.679	12:11:06	12:11:11	0	+2	3°		
56	Tmp	111	2.980	12:11:56	12:12:03	0	+4	3°		
57	Tmp	112	3.472	12:12:41	12:12:50	0	+6	3°		
58	Tmp	112	3.601	12:12:55	12:13:09	0	+11	3°		

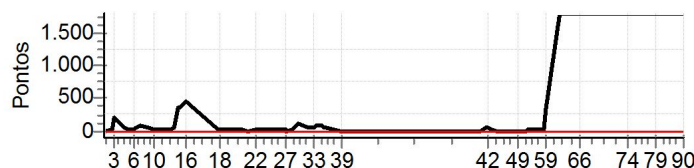

Moto Clube / Princesa Off Road / Zaitec