

Enduro de Jacobina - CAMPEONATO BAIANO DE ENDURO DE REGULARIDADE

Performance Individual

PC	Tp	Trc	DistPC	Ideal	Passagem	Pen	Erro	Pontos	NoPC	AtePC	
N u m	10	10 / Marcelo Luz Lima / Bomba									
		Cat / NL / Largada		Over40 / 22 / 09:14:00							
		Feira de Santana				CRF 230					

PC	Tp	Trc	DistPC	Ideal	Passagem	Pen	Erro	Pontos	NoPC	AtePC
1	Tmp	2	70	09:24:07	09:24:09	0	2s	0	7°	7°
2	Tmp	2	1170	09:26:04	09:26:04	0	0s	0	8°	7°
3	Tmp	2	1900	09:27:21	09:27:20	0	1s	0	6°	5°
4	Tmp	4	2700	09:28:59	09:28:58	0	1s	0	4°	2°
5	Tmp	6	3400	09:30:17	09:30:26	0	9s	+6	1°	1°
6	Tmp	9	6020	09:39:07	09:39:15	0	8s	+5	1°	1°
7	Tmp	11	7080	09:44:16	09:44:41	0	25s	+22	2°	1°
8	Tmp	13	840	09:52:50	09:52:50	0	0s	0	6°	1°
9	Tmp	15	2740	10:01:04	10:01:08	0	4s	+1	5°	1°
10	Tmp	16	3760	10:03:18	10:03:17	0	1s	0	3°	1°
11	Tmp	18	0	10:06:24	10:06:50	0	26s	+23	2°	1°
12	Tmp	20	2090	10:11:45	10:13:26	0	1m41s	+98	2°	1°
13	Tmp	26	3560	10:17:12	10:21:06	0	3m54s	+231	5°	3°
14	Tmp	27	5030	10:19:39	10:24:39	0	5m00s	+297	5°	3°
15	Tmp	29	590	10:21:15	10:26:35	0	5m20s	+317	5°	3°
16	Tmp	34	2570	10:28:42	10:35:34	0	6m52s	+409	6°	3°
17	Tmp	37	3720	10:36:18	10:38:21	0	2m03s	+120	6°	4°
18	Tmp	37	4150	10:37:06	10:39:14	0	2m08s	+125	6°	4°
19	Tmp	38	4570	10:37:53	10:40:16	0	2m23s	+140	4°	4°
20	Tmp	40	1330	10:40:48	10:43:26	0	2m38s	+155	4°	4°
21	Tmp	42	2140	10:42:06	10:45:15	0	3m09s	+186	5°	4°
22	Tmp	43	3090	10:43:41	10:47:11	0	3m30s	+207	5°	4°
23	Tmp	44	3560	10:44:34	10:48:19	0	3m45s	+222	5°	5°
24	Tmp	45	4910	10:46:54	10:51:22	0	4m28s	+265	5°	5°
25	Tmp	46	1650	10:51:13	10:55:44	0	4m31s	+268	6°	5°
26	Tmp	47	2400	10:52:10	10:56:44	0	4m34s	+271	6°	5°
27	Tmp	51	4370	10:58:54	10:59:22	0	28s	+25	6°	5°
28	Tmp	52	5300	11:00:29	11:00:57	0	28s	+25	6°	5°
29	Tmp	54	4520	11:06:45	11:06:45	0	0s	0	7°	5°
30	Tmp	54	7070	11:10:35	11:10:35	0	0s	0	6°	5°
31	Tmp	55	680	11:12:08	11:12:08	0	0s	0	6°	5°
32	Tmp	55	1590	11:13:45	11:13:47	0	2s	0	6°	5°
33	Tmp	55	2350	11:15:05	11:15:03	0	2s	0	6°	5°
34	Tmp	57	3180	11:16:35	11:16:39	0	4s	+1	6°	5°
35	Pass	57	3520	11:17:05	11:18:34	0	1m29s	0	8°	5°

Etapa A	Num 10	Pen 0	PCZ 11	Total PP 3419	PG 16
----------------	---------------	--------------	---------------	----------------------	--------------

36	Tmp	65	3290	12:20:06	12:20:12	0	6s	+3	4°	4°
37	Tmp	66	4610	12:22:25	12:22:26	0	1s	0	2°	2°
38	Tmp	68	1290	12:25:39	12:25:36	0	3s	0	5°	2°
39	Tmp	69	1800	12:26:23	12:26:25	0	2s	0	5°	2°
40	Tmp	70	2350	12:27:11	12:27:10	0	1s	0	6°	2°
41	Tmp	71	3850	12:29:08	12:29:11	0	3s	0	7°	2°
42	Tmp	72	5190	12:31:22	12:31:17	0	5s	-6	7°	2°
43	Tmp	72	6250	12:34:01	12:34:05	0	4s	+1	5°	2°
44	Tmp	72	6800	12:35:24	12:36:00	0	36s	+33	5°	3°
45	Tmp	73	7760	12:37:36	12:37:39	0	3s	0	3°	3°
46	Tmp	76	6360	12:49:00	12:48:59	0	1s	0	7°	3°
47	Tmp	78	3180	12:58:30	12:58:31	0	1s	0	3°	3°
48	Tmp	78	4550	13:00:40	13:00:40	0	0s	0	8°	3°
49	Tmp	79	0	13:04:15	13:04:11	0	4s	-3	7°	3°
50	Tmp	79	980	13:05:41	13:05:41	0	0s	0	7°	3°
51	Tmp	80	2270	13:07:34	13:07:33	0	1s	0	7°	3°
52	Tmp	80	4280	13:09:59	13:09:59	0	0s	0	7°	3°

PC	Tp	Trc	DistPC	Ideal	Passagem	Pen	Erro	Pontos	NoPC	AtePC
53	Tmp	81	40	13:14:07	13:14:11	0	4s	+1	4°	3°
54	Tmp	81	1610	13:16:10	13:16:09	0	1s	0	6°	3°
55	Tmp	83	2690	13:17:38	13:17:41	0	3s	0	6°	3°
56	Tmp	83	3490	13:19:38	13:19:38	0	0s	0	3°	3°
57	Tmp	84	4450	13:21:19	13:21:17	0	2s	0	5°	3°
58	Tmp	87	810	13:23:41	13:23:45	0	4s	+1	6°	3°
59	Tmp	87	2010	13:25:35	13:25:35	0	0s	0	5°	3°
60	Tmp	88	2680	13:26:58	13:27:07	0	9s	+6	3°	2°
61	Tmp	89	3420	13:28:12	13:28:12	0	0s	0	3°	2°
62	Tmp	90	5480	13:31:23	13:31:22	0	1s	0	7°	2°
63	Tmp	91	6230	13:32:40	13:32:49	0	9s	+6	4°	2°
64	Tmp	93	640	13:35:36	13:35:34	0	2s	0	7°	2°
65	Tmp	96	20	13:47:19	13:47:38	0	19s	+16	7°	2°
66	Tmp	96	1150	13:49:16	13:49:21	0	5s	+2	3°	3°
67	Pass	96	2050	13:50:48	13:51:20	0	32s	0	8°	3°
68	Pass	98	3680	13:53:05	13:52:59	0	6s	0	8°	3°
69	Pass	101	4800	13:55:04	13:54:56	0	8s	0	8°	3°
70	Pass	101	5550	13:56:11	13:56:02	0	9s	0	8°	3°
71	Pass	103	1150	14:01:27	14:01:29	0	2s	0	8°	3°

Etapa B	Num 10	Pen 0	PCZ 20	Total PP 78	PG 20
----------------	---------------	--------------	---------------	--------------------	--------------

n° 22	A PG 16	5°	B PG 20	3°	Tot PG 36	Col. 4°
--------------	----------------	----	----------------	----	------------------	----------------

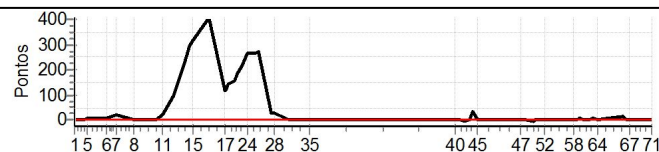

**PREFEITURA DE JACOBINA – ABEL MOTOS – JE
EMBALAGENS – ECOMARMORE – SECOMOL –
PANIFICADORA SANTOS – PRINCESA OFF ROAD –
TROPICAL MOTOS**

Enduro de Jacobina - CAMPEONATO BAIANO DE ENDURO DE REGULARIDADE

Performance Individual

PC	Tp	Trc	DistPC	Ideal	Passagem	Pen	Erro	Pontos	NoPC	AtePC
N u m	11	11 / Cristiano Almeida de Oliveira / Cebinho								
		Cat / NL / Largada		Over40 / 27 / 09:16:30						
		Feira de Santana				RR 300 2 tempos				
PC	Tp	Trc	DistPC	Ideal	Passagem	Pen	Erro	Pontos	NoPC	AtePC
1	Tmp	2	70	09:26:37	09:26:44	0	7s	+4	9°	9°
2	Tmp	2	1170	09:28:34	09:28:29	0	5s	-6	9°	9°
3	Tmp	2	1900	09:29:51	09:29:47	0	4s	-3	8°	9°
4	Tmp	4	2700	09:31:29	09:31:39	0	10s	+7	7°	9°
5	Tmp	6	3400	09:32:47	09:33:16	0	29s	+26	7°	8°
6	Tmp	9	6020	09:41:37	09:44:16	0	2m39s	+156	7°	7°
7	Tmp	11	7080	09:46:46	09:48:54	0	2m08s	+125	6°	7°
8	Tmp	13	840	09:55:20	09:55:17	0	3s	0	3°	7°
9	Tmp	15	2740	10:03:34	10:03:38	0	4s	+1	3°	7°
10	Tmp	16	3760	10:05:48	10:05:50	0	2s	0	1°	7°
11	Tmp	18	0	10:08:54	10:09:31	0	37s	+34	5°	7°
12	Tmp	20	2090	10:14:15	10:16:46	0	2m31s	+148	3°	6°
13	Tmp	26	3560	10:19:42	10:24:45	0	5m03s	+300	6°	6°
14	Tmp	27	5030	10:22:09	10:28:09	0	6m00s	+357	6°	6°
15	Tmp	29	590	10:23:45	10:29:47	0	6m02s	+359	6°	6°
16	Tmp	34	2570	10:31:12	10:37:20	0	6m08s	+365	4°	6°
17	Tmp	37	3720	10:38:48	10:39:50	0	1m02s	+59	4°	6°
18	Tmp	37	4150	10:39:36	10:40:43	0	1m07s	+64	3°	6°
19	Tmp	38	4570	10:40:23	10:41:38	0	1m15s	+72	3°	6°
20	Tmp	40	1330	10:43:18	10:44:41	0	1m23s	+80	3°	5°
21	Tmp	42	2140	10:44:36	10:46:23	0	1m47s	+104	3°	5°
22	Tmp	43	3090	10:46:11	10:48:13	0	2m02s	+119	3°	5°
23	Tmp	44	3560	10:47:04	10:49:22	0	2m18s	+135	3°	4°
24	Tmp	45	4910	10:49:24	10:51:55	0	2m31s	+148	3°	4°
25	Tmp	46	1650	10:53:43	10:55:54	0	2m11s	+128	4°	4°
26	Tmp	47	2400	10:54:40	10:56:53	0	2m13s	+130	4°	4°
27	Tmp	51	4370	11:01:24	11:01:23	0	1s	0	1°	4°
28	Tmp	52	5300	11:02:59	11:02:59	0	0s	0	3°	4°
29	Tmp	54	4520	11:09:15	11:09:13	0	2s	0	3°	4°
30	Tmp	54	7070	11:13:05	11:13:03	0	2s	0	3°	4°
31	Tmp	55	680	11:14:38	11:14:35	0	3s	0	3°	4°
32	Tmp	55	1590	11:16:15	11:16:13	0	2s	0	2°	4°
33	Tmp	55	2350	11:17:35	11:17:31	0	4s	-3	7°	4°
34	Tmp	57	3180	11:19:05	11:19:05	0	0s	0	2°	4°
35	Pass	57	3520	11:19:35	11:21:02	0	1m27s	0	4°	4°

Etapa A Num **11** Pen **0** PCZ **9** Total PP **2933** PG **18**

36	Tmp	65	3290	12:22:36	12:22:40	0	4s	+1	2°	2°
37	Tmp	66	4610	12:24:55	12:25:10	0	15s	+12	3°	3°
38	Tmp	68	1290	12:28:09	12:28:38	0	29s	+26	7°	7°
39	Tmp	69	1800	12:28:53	12:29:20	0	27s	+24	7°	7°
40	Tmp	70	2350	12:29:41	12:30:00	0	19s	+16	7°	7°
41	Tmp	71	3850	12:31:38	12:31:36	0	2s	0	3°	7°
42	Tmp	72	5190	12:33:52	12:33:49	0	3s	0	3°	7°
43	Tmp	72	6250	12:36:31	12:36:29	0	2s	0	1°	7°
44	Tmp	72	6800	12:37:54	12:38:29	0	35s	+32	3°	7°
45	Tmp	73	7760	12:40:06	12:40:26	0	20s	+17	4°	6°
46	Tmp	76	6360	12:51:30	12:51:34	0	4s	+1	8°	6°
47	Tmp	78	3180	13:01:00	13:01:02	0	2s	0	2°	6°
48	Tmp	78	4550	13:03:10	13:03:07	0	3s	0	4°	6°
49	Tmp	79	0	13:06:45	13:06:34	0	11s	-24	8°	7°
50	Tmp	79	980	13:08:11	13:08:07	0	4s	-3	8°	7°
51	Tmp	80	2270	13:10:04	13:09:54	0	10s	-21	8°	7°
52	Tmp	80	4280	13:12:29	13:12:26	0	3s	0	3°	7°

PC	Tp	Trc	DistPC	Ideal	Passagem	Pen	Erro	Pontos	NoPC	AtePC
53	Tmp	81	40	13:16:37	13:16:37	0	0s	0	1°	7°
54	Tmp	81	1610	13:18:40	13:18:33	0	7s	-12	8°	7°
55	Tmp	83	2690	13:20:08	13:20:06	0	2s	0	2°	7°
56	Tmp	83	3490	13:22:08	13:22:26	0	18s	+15	4°	7°
57	Tmp	84	4450	13:23:49	13:23:41	0	8s	-15	8°	7°
58	Tmp	87	810	13:26:11	13:26:16	0	5s	+2	7°	7°
59	Tmp	87	2010	13:28:05	13:27:59	0	6s	-9	6°	7°
60	Tmp	88	2680	13:29:28	13:29:37	0	9s	+6	2°	7°
61	Tmp	89	3420	13:30:42	13:30:47	0	5s	+2	4°	7°
62	Tmp	90	5480	13:33:53	13:33:49	0	4s	-3	8°	7°
63	Tmp	91	6230	13:35:10	13:35:15	0	5s	+2	2°	7°
64	Tmp	93	640	13:38:06	13:38:05	0	1s	0	4°	7°
65	Tmp	96	20	13:49:49	13:50:00	0	11s	+8	1°	7°
66	Tmp	96	1150	13:51:46	13:51:58	0	12s	+9	6°	7°
67	Pass	96	2050	13:53:18	13:55:48	0	2m30s	0	4°	7°
68	Pass	98	3680	13:55:35	13:57:22	0	1m47s	0	4°	7°
69	Pass	101	4800	13:57:34	13:58:53	0	1m19s	0	4°	7°
70	Pass	101	5550	13:58:41	13:59:39	0	58s	0	4°	7°
71	Pass	103	1150	14:03:57	14:03:58	0	1s	0	4°	7°

Etapa B Num **11** Pen **0** PCZ **9** Total PP **260** PG **14**

n° **27** A PG **18** 4° B PG **14** 7° Tot PG **32** Col. **5°**

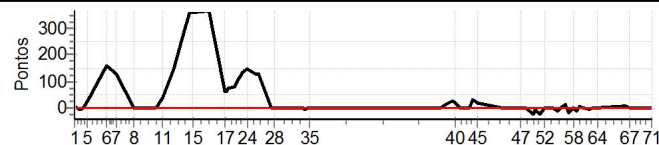

**PREFEITURA DE JACOBINA – ABEL MOTOS – JE
EMBALAGENS – ECOMARMORE – SECOMOL –
PANIFICADORA SANTOS – PRINCESA OFF ROAD –
TROPICAL MOTOS**

Enduro de Jacobina - CAMPEONATO BAIANO DE ENDURO DE REGULARIDADE

Performance Individual

PC	Tp	Trc	DistPC	Ideal	Passagem	Pen	Erro	Pontos	NoPC	AtePC	
N u m	30	30 / Juvenal Alves dos Santos / Juju									
		Cat / NL / Largada		Over40 / 25 / 09:15:30							
		Aracaju				WRF 250					

PC	Tp	Trc	DistPC	Ideal	Passagem	Pen	Erro	Pontos	NoPC	AtePC
1	Tmp	2	70	09:25:37	09:25:38	0	1s	0	4°	4°
2	Tmp	2	1170	09:27:34	09:27:35	0	1s	0	5°	4°
3	Tmp	2	1900	09:28:51	09:28:52	0	1s	0	3°	2°
4	Tmp	4	2700	09:30:29	09:30:39	0	10s	+7	8°	6°
5	Tmp	6	3400	09:31:47	09:32:16	0	29s	+26	8°	6°
6	Tmp	9	6020	09:40:37	09:42:02	0	1m25s	+82	5°	5°
7	Tmp	11	7080	09:45:46	09:46:52	0	1m06s	+63	5°	5°
8	Tmp	13	840	09:54:20	09:54:16	0	4s	-3	7°	5°
9	Tmp	15	2740	10:02:34	10:02:39	0	5s	+2	6°	5°
10	Tmp	16	3760	10:04:48	10:04:54	0	6s	+3	6°	5°
11	Tmp	18	0	10:07:54	10:08:28	0	34s	+31	4°	5°
12	Tmp	20	2090	10:13:15	10:16:58	0	3m43s	+220	7°	5°
13	Tmp	26	3560	10:18:42	10:26:48	0	8m06s	+483	7°	7°
14	Tmp	27	5030	10:21:09	10:30:10	0	9m01s	+538	7°	7°
15	Tmp	29	590	10:22:45	10:31:47	0	9m02s	+539	7°	7°
16	Tmp	34	2570	10:30:12	10:41:19	0	11m07s	+664	7°	7°
17	Tmp	37	3720	10:37:48	10:43:52	0	6m04s	+361	7°	7°
18	Tmp	37	4150	10:38:36	10:45:12	0	6m36s	+393	7°	7°
19	Tmp	38	4570	10:39:23	10:44:17	0	4m54s	+291	7°	7°
20	Tmp	40	1330	10:42:18	10:48:58	0	6m40s	+397	7°	7°
21	Tmp	42	2140	10:43:36	10:50:48	0	7m12s	+429	7°	7°
22	Tmp	43	3090	10:45:11	--:--:--	0		+1800	8°	7°
23	Tmp	44	3560	10:46:04	10:53:18	0	7m14s	+431	7°	7°
24	Tmp	45	4910	10:48:24	10:55:36	0	7m12s	+429	7°	7°
25	Tmp	46	1650	10:52:43	10:59:06	0	6m23s	+380	7°	7°
26	Tmp	47	2400	10:53:40	10:59:56	0	6m16s	+373	7°	7°
27	Tmp	51	4370	11:00:24	11:02:12	0	1m48s	+105	7°	7°
28	Tmp	52	5300	11:01:59	11:03:31	0	1m32s	+89	7°	7°
29	Tmp	54	4520	11:08:15	11:08:15	0	0s	0	5°	7°
30	Tmp	54	7070	11:12:05	11:12:01	0	4s	-3	7°	7°
31	Tmp	55	680	11:13:38	11:13:44	0	6s	+3	7°	7°
32	Tmp	55	1590	11:15:15	11:15:17	0	2s	0	4°	7°
33	Tmp	55	2350	11:16:35	11:16:34	0	1s	0	4°	7°
34	Tmp	57	3180	11:18:05	11:18:11	0	6s	+3	7°	7°
35	Pass	57	3520	11:18:35	11:20:07	0	1m32s	0	6°	7°

Etapa A	Num 30	Pen 0	PCZ 6	Total PP 8148	PG 14
----------------	---------------	--------------	--------------	----------------------	--------------

36	Tmp	65	3290	12:21:36	12:21:43	0	7s	+4	5°	5°
37	Tmp	66	4610	12:23:55	12:24:17	0	22s	+19	6°	6°
38	Tmp	68	1290	12:27:09	12:27:17	0	8s	+5	6°	5°
39	Tmp	69	1800	12:27:53	12:27:58	0	5s	+2	6°	6°
40	Tmp	70	2350	12:28:41	12:28:40	0	1s	0	4°	6°
41	Tmp	71	3850	12:30:38	12:30:37	0	1s	0	5°	6°
42	Tmp	72	5190	12:32:52	12:32:59	0	7s	+4	6°	6°
43	Tmp	72	6250	12:35:31	12:35:39	0	8s	+5	6°	5°
44	Tmp	72	6800	12:36:54	12:37:42	0	48s	+45	6°	5°
45	Tmp	73	7760	12:39:06	12:39:42	0	36s	+33	7°	5°
46	Tmp	76	6360	12:50:30	12:50:31	0	1s	0	5°	5°
47	Tmp	78	3180	13:00:00	13:00:08	0	8s	+5	6°	5°
48	Tmp	78	4550	13:02:10	13:02:12	0	2s	0	6°	5°
49	Tmp	79	0	13:05:45	13:05:42	0	3s	0	5°	5°
50	Tmp	79	980	13:07:11	13:07:14	0	3s	0	5°	5°
51	Tmp	80	2270	13:09:04	13:09:03	0	1s	0	5°	5°
52	Tmp	80	4280	13:11:29	13:11:31	0	2s	0	5°	5°

PC	Tp	Trc	DistPC	Ideal	Passagem	Pen	Erro	Pontos	NoPC	AtePC
53	Tmp	81	40	13:15:37	13:15:47	0	10s	+7	8°	5°
54	Tmp	81	1610	13:17:40	13:17:41	0	1s	0	4°	5°
55	Tmp	83	2690	13:19:08	13:19:05	0	3s	0	4°	5°
56	Tmp	83	3490	13:21:08	13:21:28	0	20s	+17	5°	5°
57	Tmp	84	4450	13:22:49	13:22:44	0	5s	-6	6°	5°
58	Tmp	87	810	13:25:11	13:25:10	0	1s	0	3°	5°
59	Tmp	87	2010	13:27:05	13:26:58	0	7s	-12	8°	6°
60	Tmp	88	2680	13:28:28	13:28:45	0	17s	+14	7°	6°
61	Tmp	89	3420	13:29:42	13:29:52	0	10s	+7	5°	6°
62	Tmp	90	5480	13:32:53	13:32:52	0	1s	0	5°	6°
63	Tmp	91	6230	13:34:10	13:34:29	0	19s	+16	7°	6°
64	Tmp	93	640	13:37:06	13:36:58	0	8s	-15	8°	6°
65	Tmp	96	20	13:48:49	13:49:14	0	25s	+22	8°	6°
66	Tmp	96	1150	13:50:46	13:50:59	0	13s	+10	7°	6°
67	Pass	96	2050	13:52:18	13:53:09	0	51s	0	6°	6°
68	Pass	98	3680	13:54:35	13:55:12	0	37s	0	6°	6°
69	Pass	101	4800	13:56:34	13:56:44	0	10s	0	6°	6°
70	Pass	101	5550	13:57:41	13:57:35	0	6s	0	6°	6°
71	Pass	103	1150	14:02:57	14:03:06	0	9s	0	6°	6°

Etapa B	Num 30	Pen 0	PCZ 12	Total PP 248	PG 15
----------------	---------------	--------------	---------------	---------------------	--------------

n° 25	A PG 14	7°	B PG 15	6°	Tot PG 29	Col. 7°
--------------	----------------	----	----------------	----	------------------	----------------

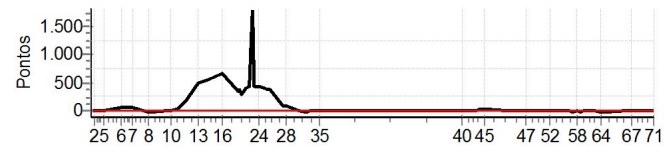

**PREFEITURA DE JACOBINA – ABEL MOTOS – JE
EMBALAGENS – ECOMARMORE – SECOMOL –
PANIFICADORA SANTOS – PRINCESA OFF ROAD –
TROPICAL MOTOS**

Enduro de Jacobina - CAMPEONATO BAIANO DE ENDURO DE REGULARIDADE

Performance Individual

PC	Tp	Trc	DistPC	Ideal	Passagem	Pen	Erro	Pontos	NoPC	AtePC
N u m	32	32 / Gildásio de Queiroz Filho / Fosco								
		Cat / NL / Largada		Over40 / 29 / 09:17:30						
		Feira de Santana			300 SE					
PC	Tp	Trc	DistPC	Ideal	Passagem	Pen	Erro	Pontos	NoPC	AtePC
1	Tmp	2	70	09:27:37	09:27:40	0	3s	0	3°	3°
2	Tmp	2	1170	09:29:34	09:29:35	0	1s	0	3°	3°
3	Tmp	2	1900	09:30:51	09:30:46	0	5s	-6	9°	8°
4	Tmp	4	2700	09:32:29	09:32:37	0	8s	+5	6°	7°
5	Tmp	6	3400	09:33:47	09:34:13	0	26s	+23	5°	7°
6	Tmp	9	6020	09:42:37	09:47:01	0	4m24s	+261	8°	8°
7	Tmp	11	7080	09:47:46	09:55:34	0	7m48s	+465	8°	8°
8	Tmp	13	840	09:56:20	10:00:00	0	3m40s	+217	8°	8°
9	Tmp	15	2740	10:04:34	10:07:33	0	2m59s	+176	8°	8°
10	Tmp	16	3760	10:06:48	10:10:31	0	3m43s	+220	8°	8°
11	Tmp	18	0	10:09:54	10:15:14	0	5m20s	+317	8°	8°
12	Tmp	20	2090	10:15:15	10:26:19	0	11m04s	+661	8°	8°
13	Tmp	26	3560	10:20:42	10:37:13	0	16m31s	+900	8°	8°
14	Tmp	27	5030	10:23:09	10:41:46	0	18m37s	+900	8°	8°
15	Tmp	29	590	10:24:45	10:43:55	0	19m10s	+900	8°	8°
16	Tmp	34	2570	10:32:12	10:54:28	0	22m16s	+900	8°	8°
17	Tmp	37	3720	10:39:48	10:58:30	0	18m42s	+900	8°	8°
18	Tmp	37	4150	10:40:36	10:59:26	0	18m50s	+900	8°	8°
19	Tmp	38	4570	10:41:23	11:00:33	0	19m10s	+900	8°	8°
20	Tmp	40	1330	10:44:18	11:03:46	0	19m28s	+900	8°	8°
21	Tmp	42	2140	10:45:36	11:05:47	0	20m11s	+900	8°	8°
22	Tmp	43	3090	10:47:11	11:07:57	0	20m46s	+900	7°	8°
23	Tmp	44	3560	10:48:04	11:09:16	0	21m12s	+900	8°	8°
24	Tmp	45	4910	10:50:24	11:12:08	0	21m44s	+900	8°	8°
25	Tmp	46	1650	10:54:43	11:17:14	0	22m31s	+900	8°	8°
26	Tmp	47	2400	10:55:40	11:18:20	0	22m40s	+900	8°	8°
27	Tmp	51	4370	11:02:24	11:21:05	0	18m41s	+900	8°	8°
28	Tmp	52	5300	11:03:59	11:22:33	0	18m34s	+900	8°	8°
29	Tmp	54	4520	11:10:15	11:27:04	0	16m49s	+900	8°	8°
30	Tmp	54	7070	11:14:05	11:30:15	0	16m10s	+900	8°	8°
31	Tmp	55	680	11:15:38	11:31:53	0	16m15s	+900	8°	8°
32	Tmp	55	1590	11:17:15	11:33:27	0	16m12s	+900	8°	8°
33	Tmp	55	2350	11:18:35	11:34:40	0	16m05s	+900	8°	8°
34	Tmp	57	3180	11:20:05	11:37:06	0	17m01s	+900	8°	8°
35	Pass	57	3520	11:20:35	11:38:53	0	18m18s	0	3°	8°

Etapa A Num **32** Pen **0** PCZ **2** Total PP **22151** PG **13**

36	Tmp	65	3290	12:23:36	12:23:54	0	18s	+15	8°	8°
37	Tmp	66	4610	12:25:55	12:26:42	0	47s	+44	8°	8°
38	Tmp	68	1290	12:29:09	12:29:47	0	38s	+35	8°	8°
39	Tmp	69	1800	12:29:53	12:30:27	0	34s	+31	8°	8°
40	Tmp	70	2350	12:30:41	12:31:11	0	30s	+27	8°	8°
41	Tmp	71	3850	12:32:38	12:32:47	0	9s	+6	8°	8°
42	Tmp	72	5190	12:34:52	12:35:13	0	21s	+18	8°	8°
43	Tmp	72	6250	12:37:31	12:37:55	0	24s	+21	8°	8°
44	Tmp	72	6800	12:38:54	12:40:03	0	1m09s	+66	8°	8°
45	Tmp	73	7760	12:41:06	12:42:03	0	57s	+54	8°	8°
46	Tmp	76	6360	12:52:30	12:52:28	0	2s	0	3°	8°
47	Tmp	78	3180	13:02:00	13:02:10	0	10s	+7	7°	8°
48	Tmp	78	4550	13:04:10	13:04:10	0	0s	0	3°	8°
49	Tmp	79	0	13:07:45	13:07:44	0	1s	0	3°	8°
50	Tmp	79	980	13:09:11	13:09:13	0	2s	0	3°	8°
51	Tmp	80	2270	13:11:04	13:11:03	0	1s	0	3°	8°
52	Tmp	80	4280	13:13:29	13:13:31	0	2s	0	2°	8°

PC	Tp	Trc	DistPC	Ideal	Passagem	Pen	Erro	Pontos	NoPC	AtePC
53	Tmp	81	40	13:17:37	13:17:41	0	4s	+1	2°	8°
54	Tmp	81	1610	13:19:40	13:19:39	0	1s	0	2°	8°
55	Tmp	83	2690	13:21:08	13:21:12	0	4s	+1	8°	8°
56	Tmp	83	3490	13:23:08	13:23:32	0	24s	+21	7°	8°
57	Tmp	84	4450	13:24:49	13:24:43	0	6s	-9	7°	8°
58	Tmp	87	810	13:27:11	13:27:15	0	4s	+1	5°	8°
59	Tmp	87	2010	13:29:05	13:28:58	0	7s	-12	7°	8°
60	Tmp	88	2680	13:30:28	13:30:43	0	15s	+12	6°	8°
61	Tmp	89	3420	13:31:42	13:31:54	0	12s	+9	6°	8°
62	Tmp	90	5480	13:34:53	13:34:54	0	1s	0	3°	8°
63	Tmp	91	6230	13:36:10	13:36:28	0	18s	+15	6°	8°
64	Tmp	93	640	13:39:06	13:39:05	0	1s	0	3°	8°
65	Tmp	96	20	13:50:49	13:51:07	0	18s	+15	5°	8°
66	Tmp	96	1150	13:52:46	13:53:02	0	16s	+13	8°	8°
67	Pass	96	2050	13:54:18	13:56:23	0	2m05s	0	3°	8°
68	Pass	98	3680	13:56:35	13:58:03	0	1m28s	0	3°	8°
69	Pass	101	4800	13:58:34	13:59:42	0	1m08s	0	3°	8°
70	Pass	101	5550	13:59:41	14:00:28	0	47s	0	3°	8°
71	Pass	103	1150	14:04:57	14:04:54	0	3s	0	3°	8°

Etapa B Num **32** Pen **0** PCZ **9** Total PP **433** PG **13**

n° **29** A PG **13** 8° B PG **13** 8° Tot PG **26** Col. **8°**

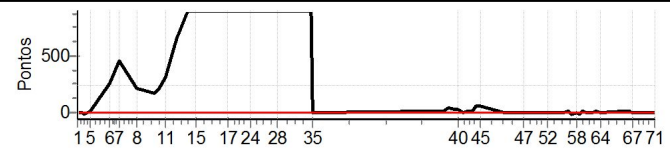

**PREFEITURA DE JACOBINA – ABEL MOTOS – JE
EMBALAGENS – ECOMARMORE – SECOMOL –
PANIFICADORA SANTOS – PRINCESA OFF ROAD –
TROPICAL MOTOS**

Enduro de Jacobina - CAMPEONATO BAIANO DE ENDURO DE REGULARIDADE

Performance Individual

PC	Tp	Trc	DistPC	Ideal	Passagem	Pen	Erro	Pontos	NoPC	AtePC
N u m	44	44 / Mauro Teixeira Barretto								
		Cat / NL / Largada		Over40 / 23 / 09:14:30						
		Cruz das Almas			KTM 350					
PC	Tp	Trc	DistPC	Ideal	Passagem	Pen	Erro	Pontos	NoPC	AtePC
1	Tmp	2	70	09:24:37	09:24:39	0	2s	0	6°	6°
2	Tmp	2	1170	09:26:34	09:26:32	0	2s	0	7°	6°
3	Tmp	2	1900	09:27:51	09:27:49	0	2s	0	5°	4°
4	Tmp	4	2700	09:29:29	09:29:32	0	3s	0	3°	1°
5	Tmp	6	3400	09:30:47	09:31:07	0	20s	+17	4°	4°
6	Tmp	9	6020	09:39:37	09:42:05	0	2m28s	+145	6°	6°
7	Tmp	11	7080	09:44:46	09:47:29	0	2m43s	+160	7°	6°
8	Tmp	13	840	09:53:20	09:53:22	0	2s	0	5°	6°
9	Tmp	15	2740	10:01:34	10:01:39	0	5s	+2	7°	6°
10	Tmp	16	3760	10:03:48	10:03:50	0	2s	0	2°	6°
11	Tmp	18	0	10:06:54	10:07:26	0	32s	+29	3°	6°
12	Tmp	20	2090	10:12:15	10:15:14	0	2m59s	+176	5°	7°
13	Tmp	26	3560	10:17:42	10:20:10	0	2m28s	+145	3°	5°
14	Tmp	27	5030	10:20:09	10:23:49	0	3m40s	+217	3°	5°
15	Tmp	29	590	10:21:45	10:25:34	0	3m49s	+226	3°	5°
16	Tmp	34	2570	10:29:12	10:34:55	0	5m43s	+340	3°	4°
17	Tmp	37	3720	10:36:48	10:37:29	0	41s	+38	3°	3°
18	Tmp	37	4150	10:37:36	10:38:21	0	45s	+42	2°	3°
19	Tmp	38	4570	10:38:23	10:39:18	0	55s	+52	2°	3°
20	Tmp	40	1330	10:41:18	10:42:11	0	53s	+50	2°	3°
21	Tmp	42	2140	10:42:36	10:43:43	0	1m07s	+64	2°	3°
22	Tmp	43	3090	10:44:11	10:45:27	0	1m16s	+73	2°	3°
23	Tmp	44	3560	10:45:04	10:46:29	0	1m25s	+82	2°	3°
24	Tmp	45	4910	10:47:24	10:48:53	0	1m29s	+86	2°	3°
25	Tmp	46	1650	10:51:43	10:52:42	0	59s	+56	2°	3°
26	Tmp	47	2400	10:52:40	10:53:52	0	1m12s	+69	2°	3°
27	Tmp	51	4370	10:59:24	10:59:27	0	3s	0	2°	3°
28	Tmp	52	5300	11:00:59	11:01:01	0	2s	0	5°	3°
29	Tmp	54	4520	11:07:15	11:07:14	0	1s	0	6°	3°
30	Tmp	54	7070	11:11:05	11:11:04	0	1s	0	5°	3°
31	Tmp	55	680	11:12:38	11:12:36	0	2s	0	5°	3°
32	Tmp	55	1590	11:14:15	11:14:18	0	3s	0	5°	3°
33	Tmp	55	2350	11:15:35	11:15:35	0	0s	0	5°	3°
34	Tmp	57	3180	11:17:05	11:17:08	0	3s	0	4°	3°
35	Pass	57	3520	11:17:35	11:19:06	0	1m31s	0	7°	3°

Etapa A	Num 44	Pen 0	PCZ 14	Total PP 2069	PG 20
----------------	---------------	--------------	---------------	----------------------	--------------

36	Tmp	65	3290	12:20:36	12:20:42	0	6s	+3	3°	3°
37	Tmp	66	4610	12:22:55	12:23:12	0	17s	+14	4°	4°
38	Tmp	68	1290	12:26:09	12:26:07	0	2s	0	4°	3°
39	Tmp	69	1800	12:26:53	12:26:55	0	2s	0	4°	3°
40	Tmp	70	2350	12:27:41	12:27:41	0	0s	0	5°	3°
41	Tmp	71	3850	12:29:38	12:29:39	0	1s	0	6°	3°
42	Tmp	72	5190	12:31:52	12:31:54	0	2s	0	5°	3°
43	Tmp	72	6250	12:34:31	12:34:33	0	2s	0	2°	3°
44	Tmp	72	6800	12:35:54	12:36:30	0	36s	+33	4°	4°
45	Tmp	73	7760	12:38:06	12:38:36	0	30s	+27	5°	4°
46	Tmp	76	6360	12:49:30	12:49:28	0	2s	0	6°	4°
47	Tmp	78	3180	12:59:00	12:59:06	0	6s	+3	5°	4°
48	Tmp	78	4550	13:01:10	13:01:13	0	3s	0	7°	4°
49	Tmp	79	0	13:04:45	13:04:42	0	3s	0	6°	4°
50	Tmp	79	980	13:06:11	13:06:13	0	2s	0	6°	4°
51	Tmp	80	2270	13:08:04	13:08:01	0	3s	0	6°	4°
52	Tmp	80	4280	13:10:29	13:10:31	0	2s	0	6°	4°

53	Tmp	81	40	13:14:37	13:14:41	0	4s	+1	3°	4°
54	Tmp	81	1610	13:16:40	13:16:38	0	2s	0	5°	4°
55	Tmp	83	2690	13:18:08	13:18:07	0	1s	0	5°	4°
56	Tmp	83	3490	13:20:08	13:20:33	0	25s	+22	8°	4°
57	Tmp	84	4450	13:21:49	13:21:49	0	0s	0	4°	4°
58	Tmp	87	810	13:24:11	13:24:14	0	3s	0	4°	4°
59	Tmp	87	2010	13:26:05	13:26:02	0	3s	0	4°	4°
60	Tmp	88	2680	13:27:28	13:27:48	0	20s	+17	8°	4°
61	Tmp	89	3420	13:28:42	13:29:01	0	19s	+16	8°	4°
62	Tmp	90	5480	13:31:53	13:31:52	0	1s	0	6°	4°
63	Tmp	91	6230	13:33:10	13:33:24	0	14s	+11	5°	4°
64	Tmp	93	640	13:36:06	13:36:06	0	0s	0	6°	4°
65	Tmp	96	20	13:47:49	13:48:06	0	17s	+14	4°	4°
66	Tmp	96	1150	13:49:46	13:49:55	0	9s	+6	5°	4°
67	Pass	96	2050	13:51:18	13:52:29	0	1m11s	0	7°	4°
68	Pass	98	3680	13:53:35	13:54:26	0	51s	0	7°	4°
69	Pass	101	4800	13:55:34	13:56:02	0	28s	0	7°	4°
70	Pass	101	5550	13:56:41	13:56:49	0	8s	0	7°	4°
71	Pass	103	1150	14:01:57	14:01:58	0	1s	0	7°	4°

Etapa B	Num 44	Pen 0	PCZ 19	Total PP 167	PG 18
----------------	---------------	--------------	---------------	---------------------	--------------

n° 23	A PG 20	3°	B PG 18	4°	Tot PG 38	Col. 3°
--------------	----------------	-----------	----------------	-----------	------------------	----------------

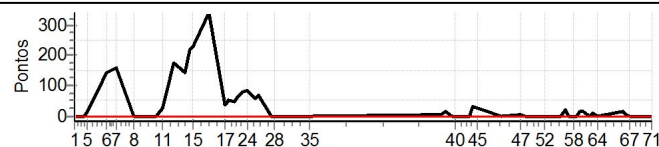

**PREFEITURA DE JACOBINA – ABEL MOTOS – JE
EMBALAGENS – ECOMARMORE – SECOMOL –
PANIFICADORA SANTOS – PRINCESA OFF ROAD –
TROPICAL MOTOS**

Enduro de Jacobina - CAMPEONATO BAIANO DE ENDURO DE REGULARIDADE

Performance Individual

PC	Tp	Trc	DistPC	Ideal	Passagem	Pen	Erro	Pontos	NoPC	AtePC	
N u m	47	47 / Alexandre Valente Lolata									
		Cat / NL / Largada		Over40 / 26 / 09:16:00							
		Cruz das Almas				KTM 300					

PC	Tp	Trc	DistPC	Ideal	Passagem	Pen	Erro	Pontos	NoPC	AtePC
1	Tmp	2	70	09:26:07	09:26:11	0	4s	+1	8°	8°
2	Tmp	2	1170	09:28:04	09:28:03	0	1s	0	4°	8°
3	Tmp	2	1900	09:29:21	09:29:20	0	1s	0	2°	6°
4	Tmp	4	2700	09:30:59	09:31:02	0	3s	0	2°	3°
5	Tmp	6	3400	09:32:17	09:32:32	0	15s	+12	2°	2°
6	Tmp	9	6020	09:41:07	09:41:33	0	26s	+23	3°	3°
7	Tmp	11	7080	09:46:16	09:46:42	0	26s	+23	3°	3°
8	Tmp	13	840	09:54:50	09:54:50	0	0s	0	4°	3°
9	Tmp	15	2740	10:03:04	10:03:08	0	4s	+1	4°	3°
10	Tmp	16	3760	10:05:18	10:05:22	0	4s	+1	4°	3°
11	Tmp	18	0	10:08:24	10:09:17	0	53s	+50	6°	3°
12	Tmp	20	2090	10:13:45	10:15:11	0	1m26s	+83	1°	2°
13	Tmp	26	3560	10:19:12	10:19:32	0	20s	+17	1°	1°
14	Tmp	27	5030	10:21:39	10:22:30	0	51s	+48	1°	1°
15	Tmp	29	590	10:23:15	10:24:05	0	50s	+47	1°	1°
16	Tmp	34	2570	10:30:42	10:32:17	0	1m35s	+92	2°	1°
17	Tmp	37	3720	10:38:18	10:38:19	0	1s	0	2°	1°
18	Tmp	37	4150	10:39:06	10:39:07	0	1s	0	1°	1°
19	Tmp	38	4570	10:39:53	10:39:52	0	1s	0	1°	1°
20	Tmp	40	1330	10:42:48	10:42:50	0	2s	0	1°	1°
21	Tmp	42	2140	10:44:06	10:44:29	0	23s	+20	1°	1°
22	Tmp	43	3090	10:45:41	10:46:02	0	21s	+18	1°	1°
23	Tmp	44	3560	10:46:34	10:47:04	0	30s	+27	1°	1°
24	Tmp	45	4910	10:48:54	10:49:07	0	13s	+10	1°	1°
25	Tmp	46	1650	10:53:13	10:53:11	0	2s	0	1°	1°
26	Tmp	47	2400	10:54:10	10:54:11	0	1s	0	1°	1°
27	Tmp	51	4370	11:00:54	11:01:14	0	20s	+17	5°	1°
28	Tmp	52	5300	11:02:29	11:02:32	0	3s	0	4°	1°
29	Tmp	54	4520	11:08:45	11:08:45	0	0s	0	4°	1°
30	Tmp	54	7070	11:12:35	11:12:36	0	1s	0	4°	1°
31	Tmp	55	680	11:14:08	11:14:09	0	1s	0	4°	1°
32	Tmp	55	1590	11:15:45	11:15:47	0	2s	0	3°	1°
33	Tmp	55	2350	11:17:05	11:17:06	0	1s	0	3°	1°
34	Tmp	57	3180	11:18:35	11:18:36	0	1s	0	3°	1°
35	Pass	57	3520	11:19:05	11:20:37	0	1m32s	0	5°	1°

Etapa A	Num 47	Pen 0	PCZ 17	Total PP 490	PG 25
----------------	---------------	--------------	---------------	---------------------	--------------

36	Tmp	65	3290	12:22:06	12:22:16	0	10s	+7	6°	6°
37	Tmp	66	4610	12:24:25	12:24:43	0	18s	+15	5°	5°
38	Tmp	68	1290	12:27:39	12:27:38	0	1s	0	3°	4°
39	Tmp	69	1800	12:28:23	12:28:26	0	3s	0	3°	4°
40	Tmp	70	2350	12:29:11	12:29:10	0	1s	0	3°	4°
41	Tmp	71	3850	12:31:08	12:31:10	0	2s	0	4°	4°
42	Tmp	72	5190	12:33:22	12:33:23	0	1s	0	4°	4°
43	Tmp	72	6250	12:36:01	12:36:05	0	4s	+1	4°	4°
44	Tmp	72	6800	12:37:24	12:37:37	0	13s	+10	2°	2°
45	Tmp	73	7760	12:39:36	12:39:39	0	3s	0	2°	2°
46	Tmp	76	6360	12:51:00	12:50:59	0	1s	0	4°	2°
47	Tmp	78	3180	13:00:30	13:00:41	0	11s	+8	8°	2°
48	Tmp	78	4550	13:02:40	13:02:41	0	1s	0	5°	2°
49	Tmp	79	0	13:06:15	13:06:13	0	2s	0	4°	2°
50	Tmp	79	980	13:07:41	13:07:42	0	1s	0	4°	2°
51	Tmp	80	2270	13:09:34	13:09:32	0	2s	0	4°	2°
52	Tmp	80	4280	13:11:59	13:12:02	0	3s	0	4°	2°

PC	Tp	Trc	DistPC	Ideal	Passagem	Pen	Erro	Pontos	NoPC	AtePC
53	Tmp	81	40	13:16:07	13:16:15	0	8s	+5	7°	2°
54	Tmp	81	1610	13:18:10	13:18:10	0	0s	0	3°	2°
55	Tmp	83	2690	13:19:38	13:19:41	0	3s	0	3°	2°
56	Tmp	83	3490	13:21:38	13:21:41	0	3s	0	2°	2°
57	Tmp	84	4450	13:23:19	13:23:19	0	0s	0	3°	2°
58	Tmp	87	810	13:25:41	13:25:44	0	3s	0	2°	2°
59	Tmp	87	2010	13:27:35	13:27:36	0	1s	0	3°	2°
60	Tmp	88	2680	13:28:58	13:29:11	0	13s	+10	4°	3°
61	Tmp	89	3420	13:30:12	13:30:13	0	1s	0	2°	3°
62	Tmp	90	5480	13:33:23	13:33:26	0	3s	0	4°	3°
63	Tmp	91	6230	13:34:40	13:34:48	0	8s	+5	3°	3°
64	Tmp	93	640	13:37:36	13:37:34	0	2s	0	5°	3°
65	Tmp	96	20	13:49:19	13:49:38	0	19s	+16	6°	3°
66	Tmp	96	1150	13:51:16	13:51:18	0	2s	0	2°	2°
67	Pass	96	2050	13:52:48	13:53:15	0	27s	0	5°	2°
68	Pass	98	3680	13:55:05	13:55:02	0	3s	0	5°	2°
69	Pass	101	4800	13:57:04	13:57:03	0	1s	0	5°	2°
70	Pass	101	5550	13:58:11	13:58:12	0	1s	0	5°	2°
71	Pass	103	1150	14:03:27	14:03:27	0	0s	0	5°	2°

Etapa B	Num 47	Pen 0	PCZ 22	Total PP 77	PG 22
----------------	---------------	--------------	---------------	--------------------	--------------

n° 26	A PG 25	1°	B PG 22	2°	Tot PG 47	Col. 1°
--------------	----------------	-----------	----------------	-----------	------------------	----------------

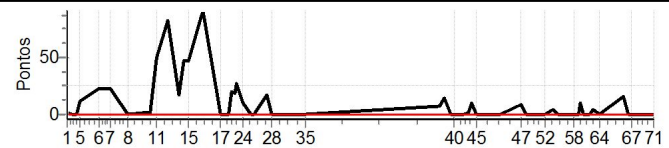

**PREFEITURA DE JACOBINA – ABEL MOTOS – JE
EMBALAGENS – ECOMARMORE – SECOMOL –
PANIFICADORA SANTOS – PRINCESA OFF ROAD –
TROPICAL MOTOS**

Enduro de Jacobina - CAMPEONATO BAIANO DE ENDURO DE REGULARIDADE

Performance Individual

PC	Tp	Trc	DistPC	Ideal	Passagem	Pen	Erro	Pontos	NoPC	AtePC
N u m	75	75 / Reinaldo Soares Barreto / Labareda								
		Cat / NL / Largada		Over40 / 31 / 09:18:30						
		Santo Antonio de Jesus			KTM 300					
PC	Tp	Trc	DistPC	Ideal	Passagem	Pen	Erro	Pontos	NoPC	AtePC
1	Tmp	2	70	09:28:37	09:28:39	0	2s	0	1°	1°
2	Tmp	2	1170	09:30:34	09:30:35	0	1s	0	1°	1°
3	Tmp	2	1900	09:31:51	09:31:47	0	4s	-3	7°	7°
4	Tmp	4	2700	09:33:29	09:33:32	0	3s	0	1°	4°
5	Tmp	6	3400	09:34:47	09:35:03	0	16s	+13	3°	3°
6	Tmp	9	6020	09:43:37	09:43:58	0	21s	+18	2°	2°
7	Tmp	11	7080	09:48:46	09:49:07	0	21s	+18	1°	2°
8	Tmp	13	840	09:57:20	09:57:20	0	0s	0	1°	2°
9	Tmp	15	2740	10:05:34	10:05:38	0	4s	+1	2°	2°
10	Tmp	16	3760	10:07:48	10:07:55	0	7s	+4	7°	2°
11	Tmp	18	0	10:10:54	10:11:05	0	11s	+8	1°	2°
12	Tmp	20	2090	10:16:15	10:18:50	0	2m35s	+152	4°	3°
13	Tmp	26	3560	10:21:42	10:23:15	0	1m33s	+90	2°	2°
14	Tmp	27	5030	10:24:09	10:26:43	0	2m34s	+151	2°	2°
15	Tmp	29	590	10:25:45	10:28:06	0	2m21s	+138	2°	2°
16	Tmp	34	2570	10:33:12	10:34:38	0	1m26s	+83	1°	2°
17	Tmp	37	3720	10:40:48	10:40:46	0	2s	0	1°	2°
18	Tmp	37	4150	10:41:36	10:43:18	0	1m42s	+99	4°	2°
19	Tmp	38	4570	10:42:23	10:41:30	0	53s	-150	5°	2°
20	Tmp	40	1330	10:45:18	10:48:13	0	2m55s	+172	5°	2°
21	Tmp	42	2140	10:46:36	10:49:39	0	3m03s	+180	4°	2°
22	Tmp	43	3090	10:48:11	10:51:07	0	2m56s	+173	4°	2°
23	Tmp	44	3560	10:49:04	10:52:03	0	2m59s	+176	4°	2°
24	Tmp	45	4910	10:51:24	10:54:08	0	2m44s	+161	4°	2°
25	Tmp	46	1650	10:55:43	10:57:44	0	2m01s	+118	3°	2°
26	Tmp	47	2400	10:56:40	10:58:41	0	2m01s	+118	3°	2°
27	Tmp	51	4370	11:03:24	11:03:36	0	12s	+9	4°	2°
28	Tmp	52	5300	11:04:59	11:04:56	0	3s	0	1°	2°
29	Tmp	54	4520	11:11:15	11:11:13	0	2s	0	1°	2°
30	Tmp	54	7070	11:15:05	11:15:03	0	2s	0	1°	2°
31	Tmp	55	680	11:16:38	11:16:37	0	1s	0	1°	2°
32	Tmp	55	1590	11:18:15	11:18:19	0	4s	+1	7°	2°
33	Tmp	55	2350	11:19:35	11:19:35	0	0s	0	1°	2°
34	Tmp	57	3180	11:21:05	11:21:07	0	2s	0	1°	2°
35	Pass	57	3520	11:21:35	11:23:06	0	1m31s	0	1°	2°

PC	Tp	Trc	DistPC	Ideal	Passagem	Pen	Erro	Pontos	NoPC	AtePC
53	Tmp	81	40	13:18:37	13:18:45	0	8s	+5	6°	1°
54	Tmp	81	1610	13:20:40	13:20:45	0	5s	+2	7°	1°
55	Tmp	83	2690	13:22:08	13:22:10	0	2s	0	1°	1°
56	Tmp	83	3490	13:24:08	13:24:07	0	1s	0	1°	1°
57	Tmp	84	4450	13:25:49	13:25:51	0	2s	0	1°	1°
58	Tmp	87	810	13:28:11	13:28:20	0	9s	+6	8°	1°
59	Tmp	87	2010	13:30:05	13:30:04	0	1s	0	1°	1°
60	Tmp	88	2680	13:31:28	13:31:37	0	9s	+6	1°	1°
61	Tmp	89	3420	13:32:42	13:32:44	0	2s	0	1°	1°
62	Tmp	90	5480	13:35:53	13:35:53	0	0s	0	1°	1°
63	Tmp	91	6230	13:37:10	13:37:15	0	5s	+2	1°	1°
64	Tmp	93	640	13:40:06	13:40:03	0	3s	0	1°	1°
65	Tmp	96	20	13:51:49	13:52:05	0	16s	+13	2°	1°
66	Tmp	96	1150	13:53:46	13:53:47	0	1s	0	1°	1°
67	Pass	96	2050	13:55:18	13:56:21	0	1m03s	0	1°	1°
68	Pass	98	3680	13:57:35	13:57:50	0	15s	0	1°	1°
69	Pass	101	4800	13:59:34	13:59:28	0	6s	0	1°	1°
70	Pass	101	5550	14:00:41	14:00:36	0	5s	0	1°	1°
71	Pass	103	1150	14:05:57	14:05:59	0	2s	0	1°	1°

Etapa B	Num 75	Pen 0	PCZ 22	Total PP 48	PG 25
----------------	---------------	--------------	---------------	--------------------	--------------

n° 31	A PG 22	2°	B PG 25	1°	Tot PG 47	Col. 2°
--------------	----------------	-----------	----------------	-----------	------------------	----------------

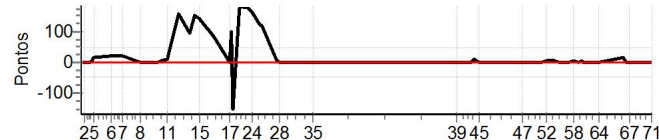

**PREFEITURA DE JACOBINA – ABEL MOTOS – JE
EMBALAGENS – ECOMARMORE – SECOMOL –
PANIFICADORA SANTOS – PRINCESA OFF ROAD –
TROPICAL MOTOS**

Etapa A	Num	75	Pen	0	PCZ	11	Total PP	2036	PG	22
36	Tmp	65	3290	12:24:36	12:24:38	0	2s	0	1°	1°
37	Tmp	66	4610	12:26:55	12:26:55	0	0s	0	1°	1°
38	Tmp	68	1290	12:30:09	12:30:12	0	3s	0	1°	1°
39	Tmp	69	1800	12:30:53	12:30:53	0	0s	0	1°	1°
40	Tmp	70	2350	12:31:41	12:31:38	0	3s	0	1°	1°
41	Tmp	71	3850	12:33:38	12:33:40	0	2s	0	1°	1°
42	Tmp	72	5190	12:35:52	12:35:51	0	1s	0	1°	1°
43	Tmp	72	6250	12:38:31	12:38:35	0	4s	+1	3°	1°
44	Tmp	72	6800	12:39:54	12:40:07	0	13s	+10	1°	1°
45	Tmp	73	7760	12:42:06	12:42:06	0	0s	0	1°	1°
46	Tmp	76	6360	12:53:30	12:53:32	0	2s	0	1°	1°
47	Tmp	78	3180	13:03:00	13:03:03	0	3s	0	1°	1°
48	Tmp	78	4550	13:05:10	13:05:10	0	0s	0	1°	1°
49	Tmp	79	0	13:08:45	13:08:43	0	2s	0	1°	1°
50	Tmp	79	980	13:10:11	13:10:12	0	1s	0	1°	1°
51	Tmp	80	2270	13:12:04	13:12:06	0	2s	0	1°	1°
52	Tmp	80	4280	13:14:29	13:14:35	0	6s	+3	8°	1°

Enduro de Jacobina - CAMPEONATO BAIANO DE ENDURO DE REGULARIDADE

Performance Individual

PC	Tp	Trc	DistPC	Ideal	Passagem	Pen	Erro	Pontos	NoPC	AtePC
N u m	103	103 / Elisio Reis Maciel Junior / Elisio								
		Cat / NL / Largada		Over40 / 24 / 09:15:00						
		Lauro de Freitas			TM 250					
PC	Tp	Trc	DistPC	Ideal	Passagem	Pen	Erro	Pontos	NoPC	AtePC
1	Tmp	2	70	09:25:07	09:25:06	0	1s	0	5°	5°
2	Tmp	2	1170	09:27:04	09:27:04	0	0s	0	6°	5°
3	Tmp	2	1900	09:28:21	09:28:20	0	1s	0	4°	3°
4	Tmp	4	2700	09:29:59	09:30:15	0	16s	+13	9°	8°
5	Tmp	6	3400	09:31:17	09:32:17	0	1m00s	+57	9°	9°
6	Tmp	9	6020	09:40:07	10:58:17	0	01h18m	+1800	9°	9°
7	Tmp	11	7080	09:45:16	11:43:10	0	01h57m	+1800	9°	9°
8	Tmp	13	840	09:53:50	--:--:--	0		+1800	9°	9°
9	Tmp	15	2740	10:02:04	--:--:--	0		+1800	9°	9°
10	Tmp	16	3760	10:04:18	--:--:--	0		+1800	9°	9°
11	Tmp	18	0	10:07:24	--:--:--	0		+1800	9°	9°
12	Tmp	20	2090	10:12:45	--:--:--	0		+1800	9°	9°
13	Tmp	26	3560	10:18:12	--:--:--	0		+1800	9°	9°
14	Tmp	27	5030	10:20:39	--:--:--	0		+1800	9°	9°
15	Tmp	29	590	10:22:15	--:--:--	0		+1800	9°	9°
16	Tmp	34	2570	10:29:42	--:--:--	0		+1800	9°	9°
17	Tmp	37	3720	10:37:18	--:--:--	0		+1800	9°	9°
18	Tmp	37	4150	10:38:06	--:--:--	0		+1800	9°	9°
19	Tmp	38	4570	10:38:53	--:--:--	0		+1800	9°	9°
20	Tmp	40	1330	10:41:48	--:--:--	0		+1800	9°	9°
21	Tmp	42	2140	10:43:06	--:--:--	0		+1800	9°	9°
22	Tmp	43	3090	10:44:41	--:--:--	0		+1800	9°	9°
23	Tmp	44	3560	10:45:34	--:--:--	0		+1800	9°	9°
24	Tmp	45	4910	10:47:54	--:--:--	0		+1800	9°	9°
25	Tmp	46	1650	10:52:13	--:--:--	0		+1800	9°	9°
26	Tmp	47	2400	10:53:10	--:--:--	0		+1800	9°	9°
27	Tmp	51	4370	10:59:54	--:--:--	0		+1800	9°	9°
28	Tmp	52	5300	11:01:29	--:--:--	0		+1800	9°	9°
29	Tmp	54	4520	11:07:45	--:--:--	0		+1800	9°	9°
30	Tmp	54	7070	11:11:35	--:--:--	0		+1800	9°	9°
31	Tmp	55	680	11:13:08	--:--:--	0		+1800	9°	9°
32	Tmp	55	1590	11:14:45	--:--:--	0		+1800	9°	9°
33	Tmp	55	2350	11:16:05	--:--:--	0		+1800	9°	9°
34	Tmp	57	3180	11:17:35	--:--:--	0		+1800	9°	9°
35	Pass	57	3520	11:18:05	--:--:--	0		+900	9°	9°

Etapa A Num **103** Pen **0** PCZ **3** Total PP **53170** PG **0**

36	Tmp	65	3290	12:21:06	--:--:--	0		+1800	9°	9°
37	Tmp	66	4610	12:23:25	--:--:--	0		+1800	9°	9°
38	Tmp	68	1290	12:26:39	--:--:--	0		+1800	9°	9°
39	Tmp	69	1800	12:27:23	--:--:--	0		+1800	9°	9°
40	Tmp	70	2350	12:28:11	--:--:--	0		+1800	9°	9°
41	Tmp	71	3850	12:30:08	--:--:--	0		+1800	9°	9°
42	Tmp	72	5190	12:32:22	--:--:--	0		+1800	9°	9°
43	Tmp	72	6250	12:35:01	--:--:--	0		+1800	9°	9°
44	Tmp	72	6800	12:36:24	--:--:--	0		+1800	9°	9°
45	Tmp	73	7760	12:38:36	--:--:--	0		+1800	9°	9°
46	Tmp	76	6360	12:50:00	--:--:--	0		+1800	9°	9°
47	Tmp	78	3180	12:59:30	--:--:--	0		+1800	9°	9°
48	Tmp	78	4550	13:01:40	--:--:--	0		+1800	9°	9°
49	Tmp	79	0	13:05:15	--:--:--	0		+1800	9°	9°
50	Tmp	79	980	13:06:41	--:--:--	0		+1800	9°	9°
51	Tmp	80	2270	13:08:34	--:--:--	0		+1800	9°	9°
52	Tmp	80	4280	13:10:59	--:--:--	0		+1800	9°	9°

PC	Tp	Trc	DistPC	Ideal	Passagem	Pen	Erro	Pontos	NoPC	AtePC
53	Tmp	81	40	13:15:07	--:--:--	0		+1800	9°	9°
54	Tmp	81	1610	13:17:10	--:--:--	0		+1800	9°	9°
55	Tmp	83	2690	13:18:38	--:--:--	0		+1800	9°	9°
56	Tmp	83	3490	13:20:38	--:--:--	0		+1800	9°	9°
57	Tmp	84	4450	13:22:19	--:--:--	0		+1800	9°	9°
58	Tmp	87	810	13:24:41	--:--:--	0		+1800	9°	9°
59	Tmp	87	2010	13:26:35	--:--:--	0		+1800	9°	9°
60	Tmp	88	2680	13:27:58	--:--:--	0		+1800	9°	9°
61	Tmp	89	3420	13:29:12	--:--:--	0		+1800	9°	9°
62	Tmp	90	5480	13:32:23	--:--:--	0		+1800	9°	9°
63	Tmp	91	6230	13:33:40	--:--:--	0		+1800	9°	9°
64	Tmp	93	640	13:36:36	--:--:--	0		+1800	9°	9°
65	Tmp	96	20	13:48:19	--:--:--	0		+1800	9°	9°
66	Tmp	96	1150	13:50:16	--:--:--	0		+1800	9°	9°
67	Pass	96	2050	13:51:48	--:--:--	0		+900	9°	9°
68	Pass	98	3680	13:54:05	--:--:--	0		+900	9°	9°
69	Pass	101	4800	13:56:04	--:--:--	0		+900	9°	9°
70	Pass	101	5550	13:57:11	--:--:--	0		+900	9°	9°
71	Pass	103	1150	14:02:27	--:--:--	0		+900	9°	9°

Etapa B Num **103** Pen **0** PCZ **0** Total PP **60300** PG **0**

n° **24** A PG **0** NC B PG **0** NC Tot PG **0** Col. **9°**

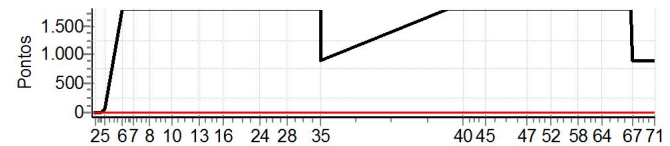

**PREFEITURA DE JACOBINA - ABEL MOTOS - JE
EMBALAGENS - ECOMARMORE - SECOMOL -
PANIFICADORA SANTOS - PRINCESA OFF ROAD -
TROPICAL MOTOS**

Enduro de Jacobina - CAMPEONATO BAIANO DE ENDURO DE REGULARIDADE

Performance Individual

PC	Tp	Trc	DistPC	Ideal	Passagem	Pen	Erro	Pontos	NoPC	AtePC
N u m	199	199 / Evandro Pereira de Sousa / Evandro da Saj								
		Cat / NL / Largada		Over40 / 30 / 09:18:00						
		Santo Antonio de Jesus				EXC 300				
PC	Tp	Trc	DistPC	Ideal	Passagem	Pen	Erro	Pontos	NoPC	AtePC
1	Tmp	2	70	09:28:07	09:28:09	0	2s	0	2°	2°
2	Tmp	2	1170	09:30:04	09:30:02	0	2s	0	2°	2°
3	Tmp	2	1900	09:31:21	09:31:18	0	3s	0	1°	1°
4	Tmp	4	2700	09:32:59	09:33:07	0	8s	+5	5°	5°
5	Tmp	6	3400	09:34:17	09:34:45	0	28s	+25	6°	5°
6	Tmp	9	6020	09:43:07	09:43:42	0	35s	+32	4°	4°
7	Tmp	11	7080	09:48:16	09:48:56	0	40s	+37	4°	4°
8	Tmp	13	840	09:56:50	09:56:53	0	3s	0	2°	4°
9	Tmp	15	2740	10:05:04	10:05:07	0	3s	0	1°	4°
10	Tmp	16	3760	10:07:18	10:07:24	0	6s	+3	5°	4°
11	Tmp	18	0	10:10:24	10:11:23	0	59s	+56	7°	4°
12	Tmp	20	2090	10:15:45	10:18:53	0	3m08s	+185	6°	4°
13	Tmp	26	3560	10:21:12	10:24:47	0	3m35s	+212	4°	4°
14	Tmp	27	5030	10:23:39	10:28:10	0	4m31s	+268	4°	4°
15	Tmp	29	590	10:25:15	10:29:48	0	4m33s	+270	4°	4°
16	Tmp	34	2570	10:32:42	10:39:25	0	6m43s	+400	5°	5°
17	Tmp	37	3720	10:40:18	10:41:38	0	1m20s	+77	5°	5°
18	Tmp	37	4150	10:41:06	10:43:10	0	2m04s	+121	5°	5°
19	Tmp	38	4570	10:41:53	10:46:21	0	4m28s	+265	6°	5°
20	Tmp	40	1330	10:44:48	10:48:50	0	4m02s	+239	6°	6°
21	Tmp	42	2140	10:46:06	10:50:34	0	4m28s	+265	6°	6°
22	Tmp	43	3090	10:47:41	10:52:21	0	4m40s	+277	6°	6°
23	Tmp	44	3560	10:48:34	10:53:22	0	4m48s	+285	6°	6°
24	Tmp	45	4910	10:50:54	10:55:33	0	4m39s	+276	6°	6°
25	Tmp	46	1650	10:55:13	10:59:07	0	3m54s	+231	5°	6°
26	Tmp	47	2400	10:56:10	10:59:59	0	3m49s	+226	5°	6°
27	Tmp	51	4370	11:02:54	11:02:59	0	5s	+2	3°	6°
28	Tmp	52	5300	11:04:29	11:04:30	0	1s	0	2°	6°
29	Tmp	54	4520	11:10:45	11:10:47	0	2s	0	2°	6°
30	Tmp	54	7070	11:14:35	11:14:38	0	3s	0	2°	6°
31	Tmp	55	680	11:16:08	11:16:07	0	1s	0	2°	6°
32	Tmp	55	1590	11:17:45	11:17:47	0	2s	0	1°	6°
33	Tmp	55	2350	11:19:05	11:19:06	0	1s	0	2°	6°
34	Tmp	57	3180	11:20:35	11:20:39	0	4s	+1	5°	6°
35	Pass	57	3520	11:21:05	11:22:39	0	1m34s	0	2°	6°

PC	Tp	Trc	DistPC	Ideal	Passagem	Pen	Erro	Pontos	NoPC	AtePC
53	Tmp	81	40	13:18:07	13:18:12	0	5s	+2	5°	6°
54	Tmp	81	1610	13:20:10	13:20:09	0	1s	0	1°	6°
55	Tmp	83	2690	13:21:38	13:21:42	0	4s	+1	7°	6°
56	Tmp	83	3490	13:23:38	13:23:59	0	21s	+18	6°	6°
57	Tmp	84	4450	13:25:19	13:25:17	0	2s	0	2°	6°
58	Tmp	87	810	13:27:41	13:27:44	0	3s	0	1°	6°
59	Tmp	87	2010	13:29:35	13:29:32	0	3s	0	2°	5°
60	Tmp	88	2680	13:30:58	13:31:13	0	15s	+12	5°	5°
61	Tmp	89	3420	13:32:12	13:32:25	0	13s	+10	7°	5°
62	Tmp	90	5480	13:35:23	13:35:23	0	0s	0	2°	5°
63	Tmp	91	6230	13:36:40	13:37:01	0	21s	+18	8°	5°
64	Tmp	93	640	13:39:36	13:39:37	0	1s	0	2°	5°
65	Tmp	96	20	13:51:19	13:51:36	0	17s	+14	3°	5°
66	Tmp	96	1150	13:53:16	13:53:22	0	6s	+3	4°	5°
67	Pass	96	2050	13:54:48	13:55:52	0	1m04s	0	2°	5°
68	Pass	98	3680	13:57:05	13:57:33	0	28s	0	2°	5°
69	Pass	101	4800	13:59:04	13:59:05	0	1s	0	2°	5°
70	Pass	101	5550	14:00:11	14:00:08	0	3s	0	2°	5°
71	Pass	103	1150	14:05:27	14:05:31	0	4s	0	2°	5°

Etapa B Num **199** Pen **0** PCZ **17** Total PP **212** PG **16**

n° **30** A PG **15** 6° B PG **16** 5° Tot PG **31** Col. **6°**

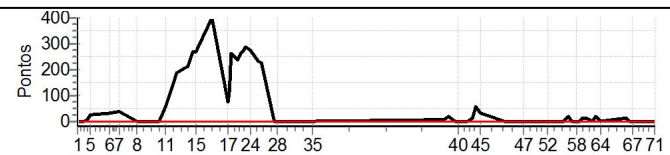

**PREFEITURA DE JACOBINA – ABEL MOTOS – JE
EMBALAGENS – ECOMARMORE – SECOMOL –
PANIFICADORA SANTOS – PRINCESA OFF ROAD –
TROPICAL MOTOS**

PC	Tp	Trc	DistPC	Ideal	Passagem	Pen	Erro	Pontos	NoPC	AtePC
Etapa A Num 199 Pen 0 PCZ 11 Total PP 3758 PG 15										
36	Tmp	65	3290	12:24:06	12:24:17	0	11s	+8	7°	7°
37	Tmp	66	4610	12:26:25	12:26:49	0	24s	+21	7°	7°
38	Tmp	68	1290	12:29:39	12:29:42	0	3s	0	2°	6°
39	Tmp	69	1800	12:30:23	12:30:22	0	1s	0	2°	5°
40	Tmp	70	2350	12:31:11	12:31:09	0	2s	0	2°	5°
41	Tmp	71	3850	12:33:08	12:33:10	0	2s	0	2°	5°
42	Tmp	72	5190	12:35:22	12:35:21	0	1s	0	2°	5°
43	Tmp	72	6250	12:38:01	12:38:15	0	14s	+11	7°	6°
44	Tmp	72	6800	12:39:24	12:40:26	0	1m02s	+59	7°	6°
45	Tmp	73	7760	12:41:36	12:42:12	0	36s	+33	6°	7°
46	Tmp	76	6360	12:53:00	12:53:00	0	0s	0	2°	7°
47	Tmp	78	3180	13:02:30	13:02:35	0	5s	+2	4°	7°
48	Tmp	78	4550	13:04:40	13:04:40	0	0s	0	2°	7°
49	Tmp	79	0	13:08:15	13:08:14	0	1s	0	2°	6°
50	Tmp	79	980	13:09:41	13:09:42	0	1s	0	2°	6°
51	Tmp	80	2270	13:11:34	13:11:32	0	2s	0	2°	6°
52	Tmp	80	4280	13:13:59	13:14:01	0	2s	0	1°	6°