

# Enduro Princesa do Sertão 2017 - Campeonato Baiano de Regularidade 2017

## Performance Individual

PC	Tp	Trc	DistPC	Ideal	Passagem	Pen	Erro	Pontos	NoPC	AtePC
<b>N u m</b>	<b>1</b>	1 / Nelson Costa de Santana Filho								
		Cat / NL / Largada Master / 3 / 09:03:00								
		Cruz das Almas Ktm 350								
PC	Tp	Trc	DistPC	Ideal	Passagem	Pen	Erro	Pontos	NoPC	AtePC
1	Tmp	2	2200	09:05:57	09:05:56	0	1s	0	3°	3°
2	Tmp	4	3250	09:07:12	09:07:11	0	1s	0	5°	3°
3	Tmp	4	3920	09:08:15	09:08:16	0	1s	0	4°	3°
4	Tmp	4	4500	09:09:10	09:09:13	0	3s	0	2°	1°
5	Tmp	4	5180	09:10:14	09:10:19	0	5s	+2	5°	3°
6	Tmp	4	6300	09:12:00	09:12:03	0	3s	0	2°	2°
7	Tmp	6	520	09:13:38	09:13:37	0	1s	0	2°	1°
8	Tmp	6	2120	09:15:38	09:15:38	0	0s	0	5°	1°
9	Tmp	9	380	09:21:02	09:21:10	0	8s	+5	6°	3°
10	Tmp	10	660	09:21:25	09:21:30	0	5s	+2	6°	3°
11	Tmp	11	2860	09:24:26	09:24:19	0	7s	-12	4°	3°
12	Tmp	11	3240	09:25:09	09:25:05	0	4s	-3	5°	4°
13	Tmp	13	460	09:29:20	09:29:19	0	1s	0	5°	4°
14	Tmp	17	3220	09:33:39	09:33:43	0	4s	+1	7°	5°
15	Tmp	19	950	09:38:14	09:38:19	0	5s	+2	2°	4°
16	Tmp	21	1900	09:39:55	09:39:53	0	2s	0	2°	2°
17	Tmp	23	50	09:41:13	09:41:16	0	3s	0	2°	1°
18	Tmp	25	2510	09:47:45	09:47:43	0	2s	0	4°	1°
19	Tmp	27	20	09:48:44	09:48:43	0	1s	0	3°	1°
20	Tmp	27	1630	09:51:02	09:51:04	0	2s	0	3°	1°
21	Tmp	29	2230	09:52:02	09:52:11	0	9s	+6	2°	1°
22	Tmp	29	3530	09:53:39	09:53:40	0	1s	0	3°	1°
23	Tmp	30	960	09:56:11	09:56:17	0	6s	+3	5°	1°
24	Tmp	32	2540	09:59:48	09:59:49	0	1s	0	3°	1°
25	Tmp	35	1080	10:07:35	10:07:48	0	13s	+10	2°	1°
26	Tmp	36	1810	10:08:58	10:09:08	0	10s	+7	2°	2°
27	Tmp	37	2940	10:10:29	10:10:31	0	2s	0	1°	2°
28	Tmp	38	850	10:12:34	10:12:33	0	1s	0	2°	2°
29	Tmp	39	2550	10:14:59	10:15:04	0	5s	+2	4°	2°
30	Tmp	40	4650	10:17:37	10:17:39	0	2s	0	3°	2°
31	Tmp	40	5650	10:18:52	10:18:59	0	7s	+4	1°	1°
32	Tmp	40	6850	10:20:22	10:20:20	0	2s	0	2°	1°
33	Tmp	40	8330	10:22:13	10:22:12	0	1s	0	2°	1°
34	Tmp	41	700	10:23:32	10:23:35	0	3s	0	3°	1°
35	Tmp	41	1150	10:24:13	10:24:12	0	1s	0	2°	1°
36	Tmp	43	2100	10:28:17	10:28:17	0	0s	0	5°	1°
37	Tmp	45	650	10:31:44	10:31:50	0	6s	+3	6°	1°
38	Tmp	45	3000	10:34:33	10:34:30	0	3s	0	3°	1°
39	Tmp	47	5810	10:41:47	10:41:45	0	2s	0	3°	1°

PC	Tp	Trc	DistPC	Ideal	Passagem	Pen	Erro	Pontos	NoPC	AtePC
60	Tmp	56	2430	11:38:40	11:39:51	0	1m11s	+68	4°	2°
61	Tmp	61	1100	12:00:55	12:01:08	0	13s	+10	6°	2°
62	Tmp	62	2680	12:03:41	12:03:41	0	0s	0	3°	2°
63	Tmp	64	4200	12:12:57	12:12:58	0	1s	0	3°	2°
64	Tmp	66	1500	12:15:58	12:16:01	0	3s	0	2°	2°
65	Tmp	67	2360	12:17:29	12:17:26	0	3s	0	3°	2°
66	Tmp	69	0	12:19:36	12:19:38	0	2s	0	4°	2°
67	Tmp	70	1460	12:21:48	12:22:51	0	1m03s	+60	7°	4°
68	Tmp	70	2360	12:23:13	12:24:01	0	48s	+45	7°	5°
69	Tmp	72	3430	12:25:51	12:25:56	0	5s	+2	6°	5°
70	Tmp	73	3690	12:26:36	12:27:01	0	25s	+22	7°	5°
71	Tmp	73	3820	12:27:02	12:28:04	0	1m02s	+59	7°	5°
72	Tmp	73	4040	12:27:46	12:29:16	0	1m30s	+87	7°	5°
73	Tmp	74	0	12:28:30	12:30:17	0	1m47s	+104	7°	5°
74	Tmp	74	290	12:28:59	12:30:51	0	1m52s	+109	7°	5°
75	Tmp	74	590	12:29:29	12:31:25	0	1m56s	+113	6°	5°
76	Tmp	75	2550	12:32:02	12:33:58	0	1m56s	+113	6°	5°
77	Tmp	76	4220	12:34:11	12:35:55	0	1m44s	+101	5°	5°
78	Tmp	77	2290	12:40:13	12:40:42	0	29s	+26	4°	5°
79	Tmp	81	1550	12:52:21	12:52:21	0	0s	0	4°	5°
80	Tmp	81	2000	12:52:56	12:52:55	0	1s	0	3°	5°
81	Tmp	82	2930	12:54:08	12:54:06	0	2s	0	2°	5°
82	Tmp	84	5000	12:57:35	12:57:33	0	2s	0	3°	5°
83	Tmp	85	100	12:58:23	12:58:22	0	1s	0	5°	5°
84	Tmp	86	940	12:59:55	13:00:00	0	5s	+2	4°	5°
85	Tmp	86	1990	13:01:53	13:01:56	0	3s	0	1°	5°
86	Tmp	87	2600	13:02:54	13:02:53	0	1s	0	3°	5°
87	Tmp	87	3530	13:04:04	13:04:04	0	0s	0	4°	5°
88	Tmp	87	4320	13:05:03	13:05:03	0	0s	0	5°	5°
89	Tmp	89	7300	13:08:48	13:08:49	0	1s	0	2°	5°
90	Tmp	92	1350	13:12:15	13:12:15	0	0s	0	4°	5°
91	Tmp	93	2450	13:14:05	13:14:03	0	2s	0	3°	5°
92	Tmp	94	3160	13:15:05	13:15:10	0	5s	+2	7°	5°
93	Tmp	97	1120	13:19:39	13:19:38	0	1s	0	3°	5°
94	Tmp	97	1770	13:20:57	13:21:13	0	16s	+13	1°	5°
95	Tmp	97	2070	13:21:33	13:22:00	0	27s	+24	1°	4°
96	Tmp	98	3000	13:23:23	13:27:02	0	3m39s	+216	4°	4°
97	Tmp	98	4070	13:25:10	13:28:36	0	3m26s	+203	3°	5°
98	Tmp	100	560	13:30:12	13:31:08	0	56s	+53	3°	4°
99	Tmp	100	1820	13:32:12	13:32:41	0	29s	+26	3°	4°
100	Tmp	100	3800	13:35:19	13:35:15	0	4s	-3	4°	4°

Etapa B Num 1 Pen 0 PCZ 24 Total PP 2077 PG 18

Etapa A Num 1 Pen 0 PCZ 25 Total PP 62 PG 25

nº 3 A PG 25 1º B PG 18 4º Tot PG 43 Col. 2º

40	Tmp	51	480	11:09:41	11:09:41	0	0s	0	4°	4°
41	Tmp	51	850	11:10:22	11:10:29	0	7s	+4	4°	3°
42	Tmp	52	990	11:10:53	11:11:16	0	23s	+20	7°	7°
43	Tmp	52	1080	11:11:16	11:11:51	0	35s	+32	7°	7°
44	Tmp	52	1500	11:13:04	11:13:22	0	18s	+15	4°	6°
45	Tmp	52	1640	11:13:40	11:16:03	0	2m23s	+140	4°	5°
46	Tmp	54	1900	11:19:47	11:19:58	0	11s	+8	5°	5°
47	Tmp	54	2060	11:20:28	11:20:44	0	16s	+13	5°	5°
48	Tmp	54	2380	11:21:50	11:21:46	0	4s	-3	4°	5°
49	Tmp	54	2640	11:22:57	11:22:55	0	2s	0	2°	4°
50	Tmp	56	130	11:28:48	11:28:50	0	2s	0	3°	4°
51	Tmp	56	560	11:30:39	11:30:41	0	2s	0	3°	4°
52	Tmp	56	810	11:31:43	11:31:43	0	0s	0	3°	4°
53	Tmp	56	970	11:32:24	11:32:26	0	2s	0	4°	4°
54	Tmp	56	1260	11:33:39	11:33:46	0	7s	+4	5°	4°
55	Tmp	56	1440	11:34:25	11:34:45	0	20s	+17	4°	4°
56	Tmp	56	1570	11:34:59	11:36:11	0	1m12s	+69	7°	4°
57	Tmp	56	1650	11:35:19	11:36:41	0	1m22s	+79	6°	4°
58	Tmp	56	1880	11:36:18	11:38:09	0	1m51s	+108	4°	4°
59	Tmp	56	2050	11:37:02	11:38:49	0	1m47s	+104	4°	2°

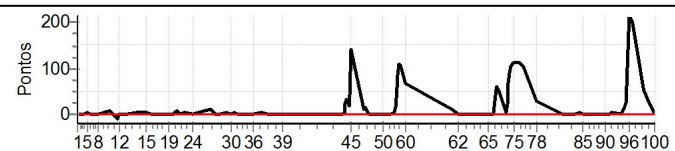

**Cronometragem TOTEM com Netão**

# Enduro Princesa do Sertão 2017 - Campeonato Baiano de Regularidade 2017

## Performance Individual

PC	Tp	Trc	DistPC	Ideal	Passagem	Pen	Erro	Pontos	NoPC	AtePC
<b>N</b> <b>u</b> <b>m</b>	<b>3</b>	3 / Bruno Leonel Mattos								
		Cat / NL / Largada			Master / 4 / 09:04:00					
		Feira de Santana			CRF 250X					
PC	Tp	Trc	DistPC	Ideal	Passagem	Pen	Erro	Pontos	NoPC	AtePC
1	Tmp	2	2200	09:06:57	09:06:53	0	4s	-3	6°	6°
2	Tmp	4	3250	09:08:12	09:08:11	0	1s	0	4°	6°
3	Tmp	4	3920	09:09:15	09:09:16	0	1s	0	3°	6°
4	Tmp	4	4500	09:10:10	09:10:11	0	1s	0	1°	5°
5	Tmp	4	5180	09:11:14	09:11:20	0	6s	+3	6°	5°
6	Tmp	4	6300	09:13:00	09:13:04	0	4s	+1	4°	6°
7	Tmp	6	520	09:14:38	09:14:33	0	5s	-6	6°	6°
8	Tmp	6	2120	09:16:38	09:16:38	0	0s	0	4°	6°
9	Tmp	9	380	09:22:02	09:22:06	0	4s	+1	3°	6°
10	Tmp	10	660	09:22:25	09:22:27	0	2s	0	2°	6°
11	Tmp	11	2860	09:25:26	09:25:15	0	11s	-24	7°	6°
12	Tmp	11	3240	09:26:09	09:26:07	0	2s	0	3°	6°
13	Tmp	13	460	09:30:20	09:30:17	0	3s	0	4°	6°
14	Tmp	17	3220	09:34:39	09:34:38	0	1s	0	4°	6°
15	Tmp	19	950	09:39:14	09:39:52	0	38s	+35	7°	6°
16	Tmp	21	1900	09:40:55	09:40:36	0	19s	-48	7°	6°
17	Tmp	23	50	09:42:13	09:44:43	0	2m30s	+147	7°	7°
18	Tmp	25	2510	09:48:45	09:50:16	0	1m31s	+88	7°	7°
19	Tmp	27	20	09:49:44	09:51:06	0	1m22s	+79	7°	7°
20	Tmp	27	1630	09:52:02	09:53:12	0	1m10s	+67	7°	7°
21	Tmp	29	2230	09:53:02	09:54:24	0	1m22s	+79	7°	7°
22	Tmp	29	3530	09:54:39	09:55:42	0	1m03s	+60	7°	7°
23	Tmp	30	960	09:57:11	09:57:57	0	46s	+43	7°	7°
24	Tmp	32	2540	10:00:48	10:00:30	0	18s	-45	6°	7°
25	Tmp	35	1080	10:08:35	10:08:49	0	14s	+11	3°	7°
26	Tmp	36	1810	10:09:58	10:10:20	0	22s	+19	4°	7°
27	Tmp	37	2940	10:11:29	10:11:55	0	26s	+23	4°	7°
28	Tmp	38	850	10:13:34	10:13:44	0	10s	+7	5°	7°
29	Tmp	39	2550	10:15:59	10:16:18	0	19s	+16	7°	7°
30	Tmp	40	4650	10:18:37	10:18:57	0	20s	+17	7°	7°
31	Tmp	40	5650	10:19:52	10:20:17	0	25s	+22	5°	7°
32	Tmp	40	6850	10:21:22	10:21:44	0	22s	+19	5°	7°
33	Tmp	40	8330	10:23:13	10:23:21	0	8s	+5	5°	7°
34	Tmp	41	700	10:24:32	10:24:43	0	11s	+8	5°	7°
35	Tmp	41	1150	10:25:13	10:25:28	0	15s	+12	5°	7°
36	Tmp	43	2100	10:29:17	10:29:16	0	1s	0	4°	7°
37	Tmp	45	650	10:32:44	10:32:42	0	2s	0	1°	7°
38	Tmp	45	3000	10:35:33	10:35:30	0	3s	0	2°	7°
39	Tmp	47	5810	10:42:47	10:42:51	0	4s	+1	7°	7°

**Etapa A** Num 3 Pen 0 PCZ 11 Total PP 889 PG 14

40	Tmp	51	480	11:10:41	11:10:37	0	4s	-3	7°	7°
41	Tmp	51	850	11:11:22	11:11:27	0	5s	+2	2°	6°
42	Tmp	52	990	11:11:53	11:12:05	0	12s	+9	3°	4°
43	Tmp	52	1080	11:12:16	11:12:42	0	26s	+23	2°	3°
44	Tmp	52	1500	11:14:04	11:14:24	0	20s	+17	5°	4°
45	Tmp	52	1640	11:14:40	11:18:27	0	3m47s	+224	6°	6°
46	Tmp	54	1900	11:20:47	11:21:04	0	17s	+14	6°	6°
47	Tmp	54	2060	11:21:28	11:22:03	0	35s	+32	6°	6°
48	Tmp	54	2380	11:22:50	11:23:05	0	15s	+12	5°	6°
49	Tmp	54	2640	11:23:57	11:24:00	0	3s	0	1°	6°
50	Tmp	56	130	11:29:48	11:29:42	0	6s	-9	6°	6°
51	Tmp	56	560	11:31:39	11:31:34	0	5s	-6	6°	6°
52	Tmp	56	810	11:32:43	11:32:36	0	7s	-12	6°	6°
53	Tmp	56	970	11:33:24	11:33:18	0	6s	-9	7°	6°
54	Tmp	56	1260	11:34:39	11:34:39	0	0s	0	3°	6°
55	Tmp	56	1440	11:35:25	11:35:51	0	26s	+23	6°	6°
56	Tmp	56	1570	11:35:59	11:37:06	0	1m07s	+64	6°	6°
57	Tmp	56	1650	11:36:19	11:37:42	0	1m23s	+80	7°	6°
58	Tmp	56	1880	11:37:18	11:39:17	0	1m59s	+116	5°	6°
59	Tmp	56	2050	11:38:02	11:40:16	0	2m14s	+131	5°	6°

PC	Tp	Trc	DistPC	Ideal	Passagem	Pen	Erro	Pontos	NoPC	AtePC
60	Tmp	56	2430	11:39:40	11:41:24	0	1m44s	+101	5°	6°
61	Tmp	61	1100	12:01:55	12:01:55	0	0s	0	2°	6°
62	Tmp	62	2680	12:04:41	12:04:33	0	8s	-15	7°	6°
63	Tmp	64	4200	12:13:57	12:13:53	0	4s	-3	6°	6°
64	Tmp	66	1500	12:16:58	12:17:02	0	4s	+1	4°	6°
65	Tmp	67	2360	12:18:29	12:18:25	0	4s	-3	7°	6°
66	Tmp	69	0	12:20:36	12:20:36	0	0s	0	3°	6°
67	Tmp	70	1460	12:22:48	12:22:41	0	7s	-12	6°	6°
68	Tmp	70	2360	12:24:13	12:24:16	0	3s	0	3°	6°
69	Tmp	72	3430	12:26:51	12:26:52	0	1s	0	3°	6°
70	Tmp	73	3690	12:27:36	12:27:47	0	11s	+8	5°	6°
71	Tmp	73	3820	12:28:02	12:28:34	0	32s	+29	5°	6°
72	Tmp	73	4040	12:28:46	12:30:05	0	1m19s	+76	6°	6°
73	Tmp	74	0	12:29:30	12:31:03	0	1m33s	+90	6°	6°
74	Tmp	74	290	12:29:59	12:31:45	0	1m46s	+103	6°	6°
75	Tmp	74	590	12:30:29	12:32:26	0	1m57s	+114	7°	6°
76	Tmp	75	2550	12:33:02	12:34:42	0	1m40s	+97	4°	6°
77	Tmp	76	4220	12:35:11	12:36:56	0	1m45s	+102	6°	6°
78	Tmp	77	2290	12:41:13	12:41:56	0	43s	+40	6°	6°
79	Tmp	81	1550	12:53:21	12:53:16	0	5s	-6	7°	6°
80	Tmp	81	2000	12:53:56	12:53:48	0	8s	-15	7°	6°
81	Tmp	82	2930	12:55:08	12:55:02	0	6s	-9	6°	6°
82	Tmp	84	5000	12:58:35	12:58:30	0	5s	-6	6°	6°
83	Tmp	85	100	12:59:23	12:59:21	0	2s	0	4°	6°
84	Tmp	86	940	13:00:55	13:01:04	0	9s	+6	6°	6°
85	Tmp	86	1990	13:02:53	13:03:01	0	8s	+5	6°	6°
86	Tmp	87	2600	13:03:54	13:03:59	0	5s	+2	6°	6°
87	Tmp	87	3530	13:05:04	13:05:03	0	1s	0	3°	6°
88	Tmp	87	4320	13:06:03	13:06:01	0	2s	0	4°	6°
89	Tmp	89	7300	13:09:48	13:09:44	0	4s	-3	5°	6°
90	Tmp	92	1350	13:13:15	13:13:12	0	3s	0	3°	6°
91	Tmp	93	2450	13:15:05	13:14:59	0	6s	-9	7°	6°
92	Tmp	94	3160	13:16:05	13:16:10	0	5s	+2	6°	6°
93	Tmp	97	1120	13:20:39	13:20:35	0	4s	-3	7°	6°
94	Tmp	97	1770	13:21:57	13:22:15	0	18s	+15	3°	6°
95	Tmp	97	2070	13:22:33	13:23:14	0	41s	+38	4°	5°
96	Tmp	98	3000	13:24:23	13:26:31	0	2m08s	+125	3°	5°
97	Tmp	98	4070	13:26:10	13:28:04	0	1m54s	+111	2°	4°
98	Tmp	100	560	13:31:12	13:31:08	0	4s	-3	2°	3°
99	Tmp	100	1820	13:33:12	13:33:08	0	4s	-3	2°	2°
100	Tmp	100	3800	13:36:19	13:36:16	0	3s	0	2°	2°

**Etapa B** Num 3 Pen 0 PCZ 11 Total PP 1941 PG 22

n° 4 A PG 14 7° B PG 22 2° Tot PG 36 Col. 4°

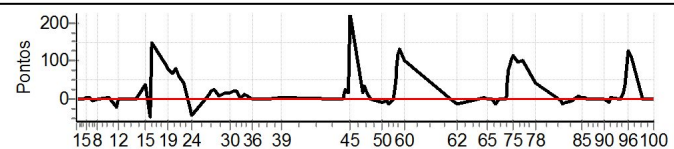

**Cronometragem TOTEM com Netão**

# Enduro Princesa do Sertão 2017 - Campeonato Baiano de Regularidade 2017

## Performance Individual

PC	Tp	Trc	DistPC	Ideal	Passagem	Pen	Erro	Pontos	NoPC	AtePC
<b>N</b> <b>u</b> <b>m</b>	<b>4</b>	4 / Geclio Andrade								
		Cat / NL / Largada			Master / 2 / 09:02:00					
		Salvador			Sherco					
PC	Tp	Trc	DistPC	Ideal	Passagem	Pen	Erro	Pontos	NoPC	AtePC
1	Tmp	2	2200	09:04:57	09:04:57	0	0s	0	4°	4°
2	Tmp	4	3250	09:06:12	09:06:14	0	2s	0	6°	4°
3	Tmp	4	3920	09:07:15	09:07:16	0	1s	0	5°	4°
4	Tmp	4	4500	09:08:10	09:08:13	0	3s	0	3°	2°
5	Tmp	4	5180	09:09:14	09:09:18	0	4s	+1	4°	2°
6	Tmp	4	6300	09:11:00	09:11:04	0	4s	+1	5°	3°
7	Tmp	6	520	09:12:38	09:12:38	0	0s	0	3°	2°
8	Tmp	6	2120	09:14:38	09:14:39	0	1s	0	6°	2°
9	Tmp	9	380	09:20:02	09:20:05	0	3s	0	1°	1°
10	Tmp	10	660	09:20:25	09:20:27	0	2s	0	3°	1°
11	Tmp	11	2860	09:23:26	09:23:21	0	5s	-6	1°	1°
12	Tmp	11	3240	09:24:09	09:24:10	0	1s	0	4°	1°
13	Tmp	13	460	09:28:20	09:28:20	0	0s	0	6°	1°
14	Tmp	17	3220	09:32:39	09:32:40	0	1s	0	5°	1°
15	Tmp	19	950	09:37:14	09:37:25	0	11s	+8	6°	1°
16	Tmp	21	1900	09:38:55	09:39:17	0	22s	+19	6°	5°
17	Tmp	23	50	09:40:13	09:40:38	0	25s	+22	5°	5°
18	Tmp	25	2510	09:46:45	09:46:46	0	1s	0	5°	5°
19	Tmp	27	20	09:47:44	09:47:44	0	0s	0	4°	5°
20	Tmp	27	1630	09:50:02	09:50:05	0	3s	0	4°	5°
21	Tmp	29	2230	09:51:02	09:51:25	0	23s	+20	5°	5°
22	Tmp	29	3530	09:52:39	09:52:42	0	3s	0	4°	5°
23	Tmp	30	960	09:55:11	09:55:16	0	5s	+2	4°	5°
24	Tmp	32	2540	09:58:48	09:58:50	0	2s	0	4°	5°
25	Tmp	35	1080	10:06:35	10:06:54	0	19s	+16	4°	5°
26	Tmp	36	1810	10:07:58	10:08:12	0	14s	+11	3°	3°
27	Tmp	37	2940	10:09:29	10:09:34	0	5s	+2	3°	3°
28	Tmp	38	850	10:11:34	10:11:34	0	0s	0	3°	3°
29	Tmp	39	2550	10:13:59	10:14:10	0	11s	+8	5°	3°
30	Tmp	40	4650	10:16:37	10:16:42	0	5s	+2	5°	3°
31	Tmp	40	5650	10:17:52	10:18:03	0	11s	+8	2°	3°
32	Tmp	40	6850	10:19:22	10:19:22	0	0s	0	3°	3°
33	Tmp	40	8330	10:21:13	10:21:13	0	0s	0	3°	3°
34	Tmp	41	700	10:22:32	10:22:35	0	3s	0	4°	3°
35	Tmp	41	1150	10:23:13	10:23:14	0	1s	0	3°	3°
36	Tmp	43	2100	10:27:17	10:27:18	0	1s	0	6°	3°
37	Tmp	45	650	10:30:44	10:30:49	0	5s	+2	5°	3°
38	Tmp	45	3000	10:33:33	10:33:30	0	3s	0	4°	3°
39	Tmp	47	5810	10:40:47	10:40:48	0	1s	0	4°	3°

PC	Tp	Trc	DistPC	Ideal	Passagem	Pen	Erro	Pontos	NoPC	AtePC
60	Tmp	56	2430	11:37:40	11:38:33	0	53s	+50	2°	7°
61	Tmp	61	1100	11:59:55	11:59:59	0	4s	+1	4°	7°
62	Tmp	62	2680	12:02:41	12:02:42	0	1s	0	4°	7°
63	Tmp	64	4200	12:11:57	12:11:59	0	2s	0	4°	7°
64	Tmp	66	1500	12:14:58	12:15:02	0	4s	+1	5°	7°
65	Tmp	67	2360	12:16:29	12:16:30	0	1s	0	4°	7°
66	Tmp	69	0	12:18:36	12:18:39	0	3s	0	5°	7°
67	Tmp	70	1460	12:20:48	12:20:48	0	0s	0	3°	7°
68	Tmp	70	2360	12:22:13	12:22:16	0	3s	0	4°	7°
69	Tmp	72	3430	12:24:51	12:24:52	0	1s	0	4°	7°
70	Tmp	73	3690	12:25:36	12:25:44	0	8s	+5	3°	7°
71	Tmp	73	3820	12:26:02	12:26:33	0	31s	+28	4°	7°
72	Tmp	73	4040	12:26:46	12:27:48	0	1m02s	+59	4°	7°
73	Tmp	74	0	12:27:30	12:28:43	0	1m13s	+70	4°	7°
74	Tmp	74	290	12:27:59	12:29:17	0	1m18s	+75	4°	7°
75	Tmp	74	590	12:28:29	12:29:55	0	1m26s	+83	4°	7°
76	Tmp	75	2550	12:31:02	12:33:03	0	2m01s	+118	7°	7°
77	Tmp	76	4220	12:33:11	12:35:16	0	2m05s	+122	7°	7°
78	Tmp	77	2290	12:39:13	12:40:24	0	1m11s	+68	7°	7°
79	Tmp	81	1550	12:51:21	12:51:19	0	2s	0	5°	7°
80	Tmp	81	2000	12:51:56	12:51:54	0	2s	0	4°	7°
81	Tmp	82	2930	12:53:08	12:53:06	0	2s	0	3°	7°
82	Tmp	84	5000	12:56:35	12:56:35	0	0s	0	4°	7°
83	Tmp	85	100	12:57:23	12:57:21	0	2s	0	6°	7°
84	Tmp	86	940	12:58:55	12:58:59	0	4s	+1	2°	7°
85	Tmp	86	1990	13:00:53	13:00:56	0	3s	0	2°	7°
86	Tmp	87	2600	13:01:54	13:01:57	0	3s	0	4°	7°
87	Tmp	87	3530	13:03:04	13:03:03	0	1s	0	5°	7°
88	Tmp	87	4320	13:04:03	13:04:04	0	1s	0	6°	7°
89	Tmp	89	7300	13:07:48	13:07:51	0	3s	0	3°	7°
90	Tmp	92	1350	13:11:15	13:11:20	0	5s	+2	6°	7°
91	Tmp	93	2450	13:13:05	13:13:03	0	2s	0	4°	7°
92	Tmp	94	3160	13:14:05	13:14:09	0	4s	+1	5°	7°
93	Tmp	97	1120	13:18:39	13:18:41	0	2s	0	4°	7°
94	Tmp	97	1770	13:19:57	13:20:17	0	20s	+17	5°	7°
95	Tmp	97	2070	13:20:33	13:21:03	0	30s	+27	2°	7°
96	Tmp	98	3000	13:22:23	13:26:39	0	4m16s	+253	5°	7°
97	Tmp	98	4070	13:24:10	13:28:23	0	4m13s	+250	4°	7°
98	Tmp	100	560	13:29:12	13:30:59	0	1m47s	+104	4°	7°
99	Tmp	100	1820	13:31:12	13:32:31	0	1m19s	+76	4°	7°
100	Tmp	100	3800	13:34:19	13:34:18	0	1s	0	3°	7°

Etapa B Num 4 Pen 0 PCZ 25 Total PP 3415 PG 14

Etapa A Num 4 Pen 0 PCZ 24 Total PP 128 PG 20

nº 2 A PG 20 3º B PG 14 7º Tot PG 34 Col. 6º

40	Tmp	51	480	11:08:41	11:08:43	0	2s	0	5°	5°
41	Tmp	51	850	11:09:22	11:09:32	0	10s	+7	7°	7°
42	Tmp	52	990	11:09:53	11:10:02	0	9s	+6	2°	3°
43	Tmp	52	1080	11:10:16	11:10:43	0	27s	+24	5°	2°
44	Tmp	52	1500	11:12:04	11:12:58	0	54s	+51	7°	7°
45	Tmp	52	1640	11:12:40	11:19:02	0	6m22s	+379	7°	7°
46	Tmp	54	1900	11:18:47	11:23:33	0	4m46s	+283	7°	7°
47	Tmp	54	2060	11:19:28	11:24:49	0	5m21s	+318	7°	7°
48	Tmp	54	2380	11:20:50	11:25:58	0	5m08s	+305	7°	7°
49	Tmp	54	2640	11:21:57	11:27:16	0	5m19s	+316	7°	7°
50	Tmp	56	130	11:27:48	11:27:52	0	4s	+1	5°	7°
51	Tmp	56	560	11:29:39	11:29:40	0	1s	0	4°	7°
52	Tmp	56	810	11:30:43	11:30:40	0	3s	0	4°	7°
53	Tmp	56	970	11:31:24	11:31:27	0	3s	0	5°	7°
54	Tmp	56	1260	11:32:39	11:32:38	0	1s	0	4°	7°
55	Tmp	56	1440	11:33:25	11:33:48	0	23s	+20	5°	7°
56	Tmp	56	1570	11:33:59	11:34:44	0	45s	+42	3°	7°
57	Tmp	56	1650	11:34:19	11:35:32	0	1m13s	+70	4°	7°
58	Tmp	56	1880	11:35:18	11:36:52	0	1m34s	+91	3°	7°
59	Tmp	56	2050	11:36:02	11:37:36	0	1m34s	+91	3°	7°

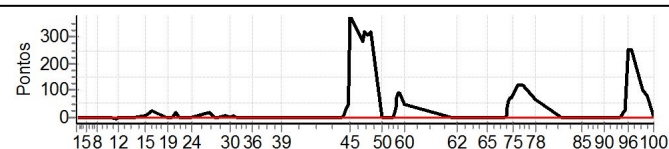

**Cronometragem TOTEM com Netão**

# Enduro Princesa do Sertão 2017 - Campeonato Baiano de Regularidade 2017

## Performance Individual

PC	Tp	Trc	DistPC	Ideal	Passagem	Pen	Erro	Pontos	NoPC	AtePC
<b>N</b> <b>u</b> <b>m</b>	<b>17</b>	17 / Daniel Lima Dantas								
		Cat / NL / Largada		Master / 7 / 09:07:00						
		Feira de Santana			KTM 350 XCF-W					
PC	Tp	Trc	DistPC	Ideal	Passagem	Pen	Erro	Pontos	NoPC	AtePC
1	Tmp	2	2200	09:09:57	09:09:56	0	1s	0	1°	1°
2	Tmp	4	3250	09:11:12	09:11:11	0	1s	0	1°	1°
3	Tmp	4	3920	09:12:15	09:12:17	0	2s	0	1°	1°
4	Tmp	4	4500	09:13:10	09:13:19	0	9s	+6	6°	6°
5	Tmp	4	5180	09:14:14	09:14:18	0	4s	+1	2°	6°
6	Tmp	4	6300	09:16:00	09:16:03	0	3s	0	1°	5°
7	Tmp	6	520	09:17:38	09:17:39	0	1s	0	1°	4°
8	Tmp	6	2120	09:19:38	09:19:37	0	1s	0	1°	4°
9	Tmp	9	380	09:25:02	09:25:08	0	6s	+3	5°	5°
10	Tmp	10	660	09:25:25	09:25:30	0	5s	+2	5°	5°
11	Tmp	11	2860	09:28:26	09:28:19	0	7s	-12	3°	4°
12	Tmp	11	3240	09:29:09	09:29:09	0	0s	0	1°	3°
13	Tmp	13	460	09:33:20	09:33:20	0	0s	0	1°	3°
14	Tmp	17	3220	09:37:39	09:37:41	0	2s	0	1°	3°
15	Tmp	19	950	09:42:14	09:42:22	0	8s	+5	4°	5°
16	Tmp	21	1900	09:43:55	09:44:02	0	7s	+4	3°	3°
17	Tmp	23	50	09:45:13	09:45:15	0	2s	0	1°	3°
18	Tmp	25	2510	09:51:45	09:51:43	0	2s	0	1°	3°
19	Tmp	27	20	09:52:44	09:52:39	0	5s	-6	6°	4°
20	Tmp	27	1630	09:55:02	09:55:03	0	1s	0	1°	4°
21	Tmp	29	2230	09:56:02	09:56:13	0	11s	+8	3°	4°
22	Tmp	29	3530	09:57:39	09:57:40	0	1s	0	1°	4°
23	Tmp	30	960	10:00:11	10:00:16	0	5s	+2	3°	4°
24	Tmp	32	2540	10:03:48	10:03:50	0	2s	0	1°	4°
25	Tmp	35	1080	10:11:35	10:12:10	0	35s	+32	5°	4°
26	Tmp	36	1810	10:12:58	10:13:35	0	37s	+34	5°	4°
27	Tmp	37	2940	10:14:29	10:15:26	0	57s	+54	7°	5°
28	Tmp	38	850	10:16:34	10:17:02	0	28s	+25	6°	5°
29	Tmp	39	2550	10:18:59	10:19:03	0	4s	+1	3°	5°
30	Tmp	40	4650	10:21:37	10:21:35	0	2s	0	1°	5°
31	Tmp	40	5650	10:22:52	10:23:06	0	14s	+11	3°	4°
32	Tmp	40	6850	10:24:22	10:24:27	0	5s	+2	4°	4°
33	Tmp	40	8330	10:26:13	10:26:11	0	2s	0	1°	4°
34	Tmp	41	700	10:27:32	10:27:35	0	3s	0	1°	4°
35	Tmp	41	1150	10:28:13	10:28:17	0	4s	+1	4°	4°
36	Tmp	43	2100	10:32:17	10:32:19	0	2s	0	1°	4°
37	Tmp	45	650	10:35:44	10:35:49	0	5s	+2	4°	4°
38	Tmp	45	3000	10:38:33	10:38:30	0	3s	0	1°	4°
39	Tmp	47	5810	10:45:47	10:45:45	0	2s	0	1°	4°

**Etapa A** Num 17 Pen 0 PCZ 20 Total PP 211 PG 18

40	Tmp	51	480	11:13:41	11:13:41	0	0s	0	1°	1°
41	Tmp	51	850	11:14:22	11:14:30	0	8s	+5	6°	5°
42	Tmp	52	990	11:14:53	11:15:07	0	14s	+11	5°	5°
43	Tmp	52	1080	11:15:16	11:15:43	0	27s	+24	4°	5°
44	Tmp	52	1500	11:17:04	11:17:20	0	16s	+13	3°	3°
45	Tmp	52	1640	11:17:40	11:19:24	0	1m44s	+101	2°	1°
46	Tmp	54	1900	11:23:47	11:23:49	0	2s	0	1°	1°
47	Tmp	54	2060	11:24:28	11:24:44	0	16s	+13	4°	2°
48	Tmp	54	2380	11:25:50	11:25:56	0	6s	+3	3°	1°
49	Tmp	54	2640	11:26:57	11:27:30	0	33s	+30	5°	2°
50	Tmp	56	130	11:32:48	11:32:47	0	1s	0	1°	2°
51	Tmp	56	560	11:34:39	11:34:40	0	1s	0	1°	2°
52	Tmp	56	810	11:35:43	11:35:42	0	1s	0	1°	2°
53	Tmp	56	970	11:36:24	11:36:22	0	2s	0	1°	1°
54	Tmp	56	1260	11:37:39	11:37:36	0	3s	0	1°	1°
55	Tmp	56	1440	11:38:25	11:38:28	0	3s	0	1°	1°
56	Tmp	56	1570	11:38:59	11:40:01	0	1m02s	+59	5°	2°
57	Tmp	56	1650	11:39:19	11:40:33	0	1m14s	+71	5°	3°
58	Tmp	56	1880	11:40:18	11:42:41	0	2m23s	+140	6°	3°
59	Tmp	56	2050	11:41:02	11:43:39	0	2m37s	+154	7°	4°

PC	Tp	Trc	DistPC	Ideal	Passagem	Pen	Erro	Pontos	NoPC	AtePC
60	Tmp	56	2430	11:42:40	11:44:43	0	2m03s	+120	7°	5°
61	Tmp	61	1100	12:04:55	12:05:03	0	8s	+5	5°	5°
62	Tmp	62	2680	12:07:41	12:07:42	0	1s	0	1°	4°
63	Tmp	64	4200	12:16:57	12:16:56	0	1s	0	1°	4°
64	Tmp	66	1500	12:19:58	12:20:03	0	5s	+2	6°	4°
65	Tmp	67	2360	12:21:29	12:21:32	0	3s	0	1°	4°
66	Tmp	69	0	12:23:36	12:23:39	0	3s	0	1°	4°
67	Tmp	70	1460	12:25:48	12:25:46	0	2s	0	1°	3°
68	Tmp	70	2360	12:27:13	12:27:13	0	0s	0	1°	3°
69	Tmp	72	3430	12:29:51	12:29:51	0	0s	0	1°	3°
70	Tmp	73	3690	12:30:36	12:30:46	0	10s	+7	4°	3°
71	Tmp	73	3820	12:31:02	12:31:23	0	21s	+18	3°	3°
72	Tmp	73	4040	12:31:46	12:32:26	0	40s	+37	3°	3°
73	Tmp	74	0	12:32:30	12:33:24	0	54s	+51	3°	3°
74	Tmp	74	290	12:32:59	12:34:00	0	1m01s	+58	3°	3°
75	Tmp	74	590	12:33:29	12:34:38	0	1m09s	+66	3°	3°
76	Tmp	75	2550	12:36:02	12:36:48	0	46s	+43	3°	3°
77	Tmp	76	4220	12:38:11	12:38:45	0	34s	+31	3°	3°
78	Tmp	77	2290	12:44:13	12:44:12	0	1s	0	1°	3°
79	Tmp	81	1550	12:56:21	12:56:22	0	1s	0	1°	3°
80	Tmp	81	2000	12:56:56	12:56:54	0	2s	0	1°	3°
81	Tmp	82	2930	12:58:08	12:58:09	0	1s	0	1°	3°
82	Tmp	84	5000	13:01:35	13:01:34	0	1s	0	1°	3°
83	Tmp	85	100	13:02:23	13:02:23	0	0s	0	1°	3°
84	Tmp	86	940	13:03:55	13:04:02	0	7s	+4	5°	3°
85	Tmp	86	1990	13:05:53	13:05:57	0	4s	+1	4°	3°
86	Tmp	87	2600	13:06:54	13:06:57	0	3s	0	1°	3°
87	Tmp	87	3530	13:08:04	13:08:04	0	0s	0	1°	3°
88	Tmp	87	4320	13:09:03	13:09:03	0	0s	0	1°	3°
89	Tmp	89	7300	13:12:48	13:13:56	0	1m08s	+65	7°	3°
90	Tmp	92	1350	13:16:15	13:16:26	0	11s	+8	7°	3°
91	Tmp	93	2450	13:18:05	13:18:05	0	0s	0	1°	3°
92	Tmp	94	3160	13:19:05	13:19:07	0	2s	0	1°	3°
93	Tmp	97	1120	13:23:39	13:23:36	0	3s	0	1°	3°
94	Tmp	97	1770	13:24:57	13:25:15	0	18s	+15	2°	3°
95	Tmp	97	2070	13:25:33	13:26:23	0	50s	+47	6°	3°
96	Tmp	98	3000	13:27:23	13:32:55	0	5m32s	+329	6°	3°
97	Tmp	98	4070	13:29:10	13:34:48	0	5m38s	+335	6°	3°
98	Tmp	100	560	13:34:12	13:37:28	0	3m16s	+193	6°	5°
99	Tmp	100	1820	13:36:12	13:39:01	0	2m49s	+166	6°	5°
100	Tmp	100	3800	13:39:19	13:40:56	0	1m37s	+94	6°	5°

**Etapa B** Num 17 Pen 0 PCZ 27 Total PP 2319 PG 16

n° 7 A PG 18 4° B PG 16 5° Tot PG 34 Col. 5°

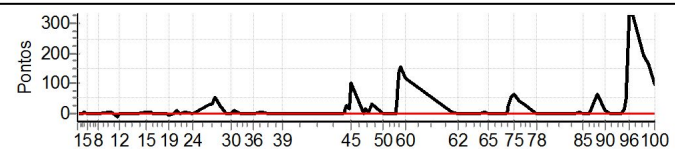

**Cronometragem TOTEM com Netão**

# Enduro Princesa do Sertão 2017 - Campeonato Baiano de Regularidade 2017

## Performance Individual

PC	Tp	Trc	DistPC	Ideal	Passagem	Pen	Erro	Pontos	NoPC	AtePC
<b>N</b> <b>u</b> <b>m</b>	<b>46</b>	46 / Fabio Brito Pinheiro								
		Cat / NL / Largada			Master / 5 / 09:05:00					
		Jaguaquara			KTM 300 EXC					
PC	Tp	Trc	DistPC	Ideal	Passagem	Pen	Erro	Pontos	NoPC	AtePC
1	Tmp	2	2200	09:07:57	09:07:56	0	1s	0	2°	2°
2	Tmp	4	3250	09:09:12	09:09:14	0	2s	0	3°	2°
3	Tmp	4	3920	09:10:15	09:10:17	0	2s	0	2°	2°
4	Tmp	4	4500	09:11:10	09:11:14	0	4s	+1	5°	4°
5	Tmp	4	5180	09:12:14	09:12:18	0	4s	+1	3°	4°
6	Tmp	4	6300	09:14:00	09:14:06	0	6s	+3	6°	4°
7	Tmp	6	520	09:15:38	09:15:34	0	4s	-3	4°	5°
8	Tmp	6	2120	09:17:38	09:17:35	0	3s	0	3°	5°
9	Tmp	9	380	09:23:02	09:23:06	0	4s	+1	2°	4°
10	Tmp	10	660	09:23:25	09:23:27	0	2s	0	1°	4°
11	Tmp	11	2860	09:26:26	09:26:18	0	8s	-15	6°	5°
12	Tmp	11	3240	09:27:09	09:27:06	0	3s	0	2°	5°
13	Tmp	13	460	09:31:20	09:31:18	0	2s	0	3°	5°
14	Tmp	17	3220	09:35:39	09:35:39	0	0s	0	3°	4°
15	Tmp	19	950	09:40:14	09:40:19	0	5s	+2	1°	3°
16	Tmp	21	1900	09:41:55	09:41:55	0	0s	0	1°	1°
17	Tmp	23	50	09:43:13	09:43:22	0	9s	+6	4°	2°
18	Tmp	25	2510	09:49:45	09:49:42	0	3s	0	3°	2°
19	Tmp	27	20	09:50:44	09:50:42	0	2s	0	2°	2°
20	Tmp	27	1630	09:53:02	09:53:02	0	0s	0	2°	2°
21	Tmp	29	2230	09:54:02	09:54:14	0	12s	+9	4°	3°
22	Tmp	29	3530	09:55:39	09:55:38	0	1s	0	2°	3°
23	Tmp	30	960	09:58:11	09:58:15	0	4s	+1	2°	3°
24	Tmp	32	2540	10:01:48	10:01:48	0	0s	0	2°	3°
25	Tmp	35	1080	10:09:35	10:09:44	0	9s	+6	1°	2°
26	Tmp	36	1810	10:10:58	10:11:03	0	5s	+2	1°	1°
27	Tmp	37	2940	10:12:29	10:12:33	0	4s	+1	2°	1°
28	Tmp	38	850	10:14:34	10:14:31	0	3s	0	1°	1°
29	Tmp	39	2550	10:16:59	10:16:59	0	0s	0	1°	1°
30	Tmp	40	4650	10:19:37	10:19:35	0	2s	0	2°	1°
31	Tmp	40	5650	10:20:52	10:21:09	0	17s	+14	4°	2°
32	Tmp	40	6850	10:22:22	10:22:23	0	1s	0	1°	2°
33	Tmp	40	8330	10:24:13	10:24:09	0	4s	-3	4°	2°
34	Tmp	41	700	10:25:32	10:25:33	0	1s	0	2°	2°
35	Tmp	41	1150	10:26:13	10:26:13	0	0s	0	1°	2°
36	Tmp	43	2100	10:30:17	10:30:17	0	0s	0	3°	2°
37	Tmp	45	650	10:33:44	10:33:48	0	4s	+1	3°	2°
38	Tmp	45	3000	10:36:33	10:36:28	0	5s	-6	5°	2°
39	Tmp	47	5810	10:43:47	10:43:46	0	1s	0	2°	2°

PC	Tp	Trc	DistPC	Ideal	Passagem	Pen	Erro	Pontos	NoPC	AtePC
60	Tmp	56	2430	11:40:40	11:40:38	0	2s	0	1°	1°
61	Tmp	61	1100	12:02:55	12:02:55	0	0s	0	1°	1°
62	Tmp	62	2680	12:05:41	12:05:41	0	0s	0	2°	1°
63	Tmp	64	4200	12:14:57	12:14:56	0	1s	0	2°	1°
64	Tmp	66	1500	12:17:58	12:17:59	0	1s	0	1°	1°
65	Tmp	67	2360	12:19:29	12:19:27	0	2s	0	2°	1°
66	Tmp	69	0	12:21:36	12:21:37	0	1s	0	2°	1°
67	Tmp	70	1460	12:23:48	12:23:47	0	1s	0	2°	1°
68	Tmp	70	2360	12:25:13	12:25:12	0	1s	0	2°	1°
69	Tmp	72	3430	12:27:51	12:27:54	0	3s	0	2°	1°
70	Tmp	73	3690	12:28:36	12:28:40	0	4s	+1	1°	1°
71	Tmp	73	3820	12:29:02	12:29:12	0	10s	+7	1°	1°
72	Tmp	73	4040	12:29:46	12:30:06	0	20s	+17	1°	1°
73	Tmp	74	0	12:30:30	12:30:58	0	28s	+25	1°	1°
74	Tmp	74	290	12:30:59	12:31:39	0	40s	+37	1°	1°
75	Tmp	74	590	12:31:29	12:32:14	0	45s	+42	1°	1°
76	Tmp	75	2550	12:34:02	12:34:10	0	8s	+5	1°	1°
77	Tmp	76	4220	12:36:11	12:36:17	0	6s	+3	1°	1°
78	Tmp	77	2290	12:42:13	12:42:11	0	2s	0	2°	1°
79	Tmp	81	1550	12:54:21	12:54:20	0	1s	0	3°	1°
80	Tmp	81	2000	12:54:56	12:54:52	0	4s	-3	6°	1°
81	Tmp	82	2930	12:56:08	12:56:04	0	4s	-3	5°	1°
82	Tmp	84	5000	12:59:35	12:59:32	0	3s	0	2°	1°
83	Tmp	85	100	13:00:23	13:00:21	0	2s	0	3°	1°
84	Tmp	86	940	13:01:55	13:01:56	0	1s	0	1°	1°
85	Tmp	86	1990	13:03:53	13:03:49	0	4s	-3	5°	1°
86	Tmp	87	2600	13:04:54	13:04:54	0	0s	0	2°	1°
87	Tmp	87	3530	13:06:04	13:06:03	0	1s	0	2°	1°
88	Tmp	87	4320	13:07:03	13:07:02	0	1s	0	3°	1°
89	Tmp	89	7300	13:10:48	13:10:45	0	3s	0	1°	1°
90	Tmp	92	1350	13:14:15	13:14:15	0	0s	0	2°	1°
91	Tmp	93	2450	13:16:05	13:16:04	0	1s	0	2°	1°
92	Tmp	94	3160	13:17:05	13:17:05	0	0s	0	3°	1°
93	Tmp	97	1120	13:21:39	13:21:35	0	4s	-3	6°	1°
94	Tmp	97	1770	13:22:57	13:23:16	0	19s	+16	4°	1°
95	Tmp	97	2070	13:23:33	13:24:04	0	31s	+28	3°	1°
96	Tmp	98	3000	13:25:23	13:26:38	0	1m15s	+72	2°	1°
97	Tmp	98	4070	13:27:10	13:28:14	0	1m04s	+61	1°	1°
98	Tmp	100	560	13:32:12	13:32:10	0	2s	0	1°	1°
99	Tmp	100	1820	13:34:12	13:34:09	0	3s	0	1°	1°
100	Tmp	100	3800	13:37:19	13:37:18	0	1s	0	1°	1°

Etapa B Num 46 Pen 0 PCZ 33 Total PP 644 PG 25

Etapa A Num 46 Pen 0 PCZ 22 Total PP 75 PG 22

n° 5 A PG 22 2° B PG 25 1° Tot PG 47 Col. 1°

40	Tmp	51	480	11:11:41	11:11:40	0	1s	0	3°	3°
41	Tmp	51	850	11:12:22	11:12:29	0	7s	+4	3°	2°
42	Tmp	52	990	11:12:53	11:13:00	0	7s	+4	1°	1°
43	Tmp	52	1080	11:13:16	11:13:36	0	20s	+17	1°	1°
44	Tmp	52	1500	11:15:04	11:15:09	0	5s	+2	1°	1°
45	Tmp	52	1640	11:15:40	11:18:37	0	2m57s	+174	5°	4°
46	Tmp	54	1900	11:21:47	11:21:45	0	2s	0	3°	4°
47	Tmp	54	2060	11:22:28	11:22:39	0	11s	+8	3°	4°
48	Tmp	54	2380	11:23:50	11:23:48	0	2s	0	1°	4°
49	Tmp	54	2640	11:24:57	11:24:53	0	4s	-3	3°	3°
50	Tmp	56	130	11:30:48	11:30:50	0	2s	0	2°	3°
51	Tmp	56	560	11:32:39	11:32:41	0	2s	0	2°	3°
52	Tmp	56	810	11:33:43	11:33:43	0	0s	0	2°	3°
53	Tmp	56	970	11:34:24	11:34:24	0	0s	0	3°	3°
54	Tmp	56	1260	11:35:39	11:35:41	0	2s	0	2°	3°
55	Tmp	56	1440	11:36:25	11:36:30	0	5s	+2	2°	2°
56	Tmp	56	1570	11:36:59	11:37:18	0	19s	+16	1°	1°
57	Tmp	56	1650	11:37:19	11:37:42	0	23s	+20	1°	1°
58	Tmp	56	1880	11:38:18	11:38:57	0	39s	+36	1°	1°
59	Tmp	56	2050	11:39:02	11:39:37	0	35s	+32	1°	1°

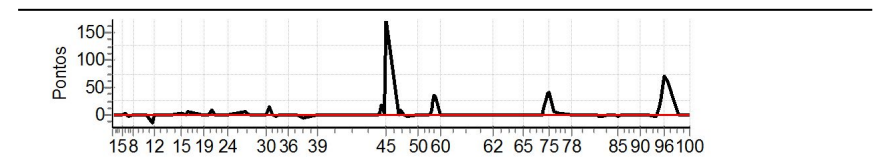

**Cronometragem TOTEM com Netão**

# Enduro Princesa do Sertão 2017 - Campeonato Baiano de Regularidade 2017

## Performance Individual

PC	Tp	Trc	DistPC	Ideal	Passagem	Pen	Erro	Pontos	NoPC	AtePC
<b>N</b> <b>u</b> <b>m</b>	<b>80</b>	80 / Kassandra Gomes Leal								
		Cat / NL / Largada		Master / 1 / 09:01:00						
		Cruz das Almas			KTM 350 EXC					
PC	Tp	Trc	DistPC	Ideal	Passagem	Pen	Erro	Pontos	NoPC	AtePC
1	Tmp	2	2200	09:03:57	09:03:58	0	1s	0	5°	5°
2	Tmp	4	3250	09:05:12	09:05:11	0	1s	0	7°	5°
3	Tmp	4	3920	09:06:15	09:06:15	0	0s	0	6°	5°
4	Tmp	4	4500	09:07:10	09:07:13	0	3s	0	4°	3°
5	Tmp	4	5180	09:08:14	09:08:17	0	3s	0	1°	1°
6	Tmp	4	6300	09:10:00	09:09:59	0	1s	0	3°	1°
7	Tmp	6	520	09:11:38	09:11:34	0	4s	-3	5°	3°
8	Tmp	6	2120	09:13:38	09:13:38	0	0s	0	7°	3°
9	Tmp	9	380	09:19:02	09:19:06	0	4s	+1	4°	2°
10	Tmp	10	660	09:19:25	09:19:27	0	2s	0	4°	2°
11	Tmp	11	2860	09:22:26	09:22:19	0	7s	-12	5°	2°
12	Tmp	11	3240	09:23:09	09:23:05	0	4s	-3	6°	2°
13	Tmp	13	460	09:27:20	09:27:17	0	3s	0	7°	2°
14	Tmp	17	3220	09:31:39	09:31:40	0	1s	0	6°	2°
15	Tmp	19	950	09:36:14	09:36:20	0	6s	+3	3°	2°
16	Tmp	21	1900	09:37:55	09:37:48	0	7s	-12	4°	4°
17	Tmp	23	50	09:39:13	09:39:16	0	3s	0	3°	4°
18	Tmp	25	2510	09:45:45	09:45:43	0	2s	0	6°	4°
19	Tmp	27	20	09:46:44	09:46:44	0	0s	0	5°	3°
20	Tmp	27	1630	09:49:02	09:49:03	0	1s	0	5°	3°
21	Tmp	29	2230	09:50:02	09:50:10	0	8s	+5	1°	2°
22	Tmp	29	3530	09:51:39	09:51:36	0	3s	0	5°	2°
23	Tmp	30	960	09:54:11	09:54:12	0	1s	0	1°	2°
24	Tmp	32	2540	09:57:48	09:57:50	0	2s	0	5°	2°
25	Tmp	35	1080	10:05:35	10:06:19	0	44s	+41	7°	3°
26	Tmp	36	1810	10:06:58	10:07:41	0	43s	+40	6°	5°
27	Tmp	37	2940	10:08:29	10:09:05	0	36s	+33	5°	4°
28	Tmp	38	850	10:10:34	10:10:37	0	3s	0	4°	4°
29	Tmp	39	2550	10:12:59	10:12:58	0	1s	0	2°	4°
30	Tmp	40	4650	10:15:37	10:15:35	0	2s	0	4°	4°
31	Tmp	40	5650	10:16:52	10:19:00	0	2m08s	+125	7°	5°
32	Tmp	40	6850	10:18:22	10:20:18	0	1m56s	+113	7°	5°
33	Tmp	40	8330	10:20:13	10:22:12	0	1m59s	+116	7°	5°
34	Tmp	41	700	10:21:32	10:23:16	0	1m44s	+101	7°	5°
35	Tmp	41	1150	10:22:13	10:23:54	0	1m41s	+98	7°	5°
36	Tmp	43	2100	10:26:17	10:26:19	0	2s	0	7°	5°
37	Tmp	45	650	10:29:44	10:29:47	0	3s	0	2°	5°
38	Tmp	45	3000	10:32:33	10:32:28	0	5s	-6	6°	5°
39	Tmp	47	5810	10:39:47	10:39:45	0	2s	0	5°	5°

**Etapa A** Num **80** Pen **0** PCZ **23** Total PP **712** PG **16**

40	Tmp	51	480	11:07:41	11:07:42	0	1s	0	6°	6°
41	Tmp	51	850	11:08:22	11:08:29	0	7s	+4	5°	4°
42	Tmp	52	990	11:08:53	11:09:08	0	15s	+12	6°	6°
43	Tmp	52	1080	11:09:16	11:09:42	0	26s	+23	3°	4°
44	Tmp	52	1500	11:11:04	11:11:19	0	15s	+12	2°	2°
45	Tmp	52	1640	11:11:40	11:13:52	0	2m12s	+129	3°	3°
46	Tmp	54	1900	11:17:47	11:17:46	0	1s	0	4°	3°
47	Tmp	54	2060	11:18:28	11:18:36	0	8s	+5	2°	3°
48	Tmp	54	2380	11:19:50	11:19:51	0	1s	0	2°	2°
49	Tmp	54	2640	11:20:57	11:20:51	0	6s	-9	4°	1°
50	Tmp	56	130	11:26:48	11:26:49	0	1s	0	4°	1°
51	Tmp	56	560	11:28:39	11:28:44	0	5s	+2	5°	1°
52	Tmp	56	810	11:29:43	11:29:49	0	6s	+3	5°	1°
53	Tmp	56	970	11:30:24	11:30:31	0	7s	+4	6°	2°
54	Tmp	56	1260	11:31:39	11:31:47	0	8s	+5	6°	2°
55	Tmp	56	1440	11:32:25	11:32:42	0	17s	+14	3°	3°
56	Tmp	56	1570	11:32:59	11:33:40	0	41s	+38	2°	3°
57	Tmp	56	1650	11:33:19	11:34:14	0	55s	+52	2°	2°
58	Tmp	56	1880	11:34:18	11:36:54	0	2m36s	+153	7°	2°
59	Tmp	56	2050	11:35:02	11:37:38	0	2m36s	+153	6°	3°

PC	Tp	Trc	DistPC	Ideal	Passagem	Pen	Erro	Pontos	NoPC	AtePC
60	Tmp	56	2430	11:36:40	11:38:35	0	1m55s	+112	6°	4°
61	Tmp	61	1100	11:58:55	11:58:57	0	2s	0	3°	3°
62	Tmp	62	2680	12:01:41	12:01:41	0	0s	0	5°	3°
63	Tmp	64	4200	12:10:57	12:10:54	0	3s	0	5°	3°
64	Tmp	66	1500	12:13:58	12:14:01	0	3s	0	3°	3°
65	Tmp	67	2360	12:15:29	12:15:27	0	2s	0	5°	3°
66	Tmp	69	0	12:17:36	12:17:55	0	19s	+16	7°	3°
67	Tmp	70	1460	12:19:48	12:19:55	0	7s	+4	5°	2°
68	Tmp	70	2360	12:21:13	12:21:13	0	0s	0	5°	2°
69	Tmp	72	3430	12:23:51	12:23:53	0	2s	0	5°	2°
70	Tmp	73	3690	12:24:36	12:24:42	0	6s	+3	2°	2°
71	Tmp	73	3820	12:25:02	12:25:15	0	13s	+10	2°	2°
72	Tmp	73	4040	12:25:46	12:26:11	0	25s	+22	2°	2°
73	Tmp	74	0	12:26:30	12:27:06	0	36s	+33	2°	2°
74	Tmp	74	290	12:26:59	12:27:49	0	50s	+47	2°	2°
75	Tmp	74	590	12:27:29	12:28:29	0	1m00s	+57	2°	2°
76	Tmp	75	2550	12:30:02	12:30:24	0	22s	+19	2°	2°
77	Tmp	76	4220	12:32:11	12:32:24	0	13s	+10	2°	2°
78	Tmp	77	2290	12:38:13	12:38:14	0	1s	0	3°	2°
79	Tmp	81	1550	12:50:21	12:50:18	0	3s	0	6°	2°
80	Tmp	81	2000	12:50:56	12:51:00	0	4s	+1	5°	2°
81	Tmp	82	2930	12:52:08	12:52:05	0	3s	0	4°	2°
82	Tmp	84	5000	12:55:35	12:55:33	0	2s	0	5°	2°
83	Tmp	85	100	12:56:23	12:56:22	0	1s	0	7°	2°
84	Tmp	86	940	12:57:55	12:57:59	0	4s	+1	3°	2°
85	Tmp	86	1990	12:59:53	12:59:53	0	0s	0	3°	2°
86	Tmp	87	2600	13:00:54	13:00:56	0	2s	0	5°	2°
87	Tmp	87	3530	13:02:04	13:02:06	0	2s	0	6°	2°
88	Tmp	87	4320	13:03:03	13:03:02	0	1s	0	7°	2°
89	Tmp	89	7300	13:06:48	13:06:44	0	4s	-3	6°	2°
90	Tmp	92	1350	13:10:15	13:10:14	0	1s	0	5°	2°
91	Tmp	93	2450	13:12:05	13:12:03	0	2s	0	5°	2°
92	Tmp	94	3160	13:13:05	13:13:04	0	1s	0	4°	2°
93	Tmp	97	1120	13:17:39	13:17:38	0	1s	0	5°	2°
94	Tmp	97	1770	13:18:57	13:19:22	0	25s	+22	6°	2°
95	Tmp	97	2070	13:19:33	13:20:22	0	49s	+46	5°	2°
96	Tmp	98	3000	13:21:23	13:27:09	0	5m46s	+343	7°	2°
97	Tmp	98	4070	13:23:10	13:28:40	0	5m30s	+327	5°	2°
98	Tmp	100	560	13:28:12	13:31:02	0	2m50s	+167	5°	2°
99	Tmp	100	1820	13:30:12	13:32:31	0	2m19s	+136	5°	3°
100	Tmp	100	3800	13:33:19	13:34:08	0	49s	+46	5°	3°

**Etapa B** Num **80** Pen **0** PCZ **24** Total PP **2043** PG **20**

nº **1** A PG **16** 5° B PG **20** 3° Tot PG **36** Col. **3°**

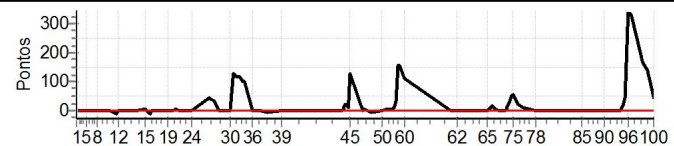

**Cronometragem TOTEM com Netão**

# Enduro Princesa do Sertão 2017 - Campeonato Baiano de Regularidade 2017

## Performance Individual

PC	Tp	Trc	DistPC	Ideal	Passagem	Pen	Erro	Pontos	NoPC	AtePC
<b>N</b> <b>u</b> <b>m</b>	<b>91</b>	91 / Thiago da Cunha Aleixo								
		Cat / NL / Largada		Master / 6 / 09:06:00						
		Itacare								
PC	Tp	Trc	DistPC	Ideal	Passagem	Pen	Erro	Pontos	NoPC	AtePC
1	Tmp	2	2200	09:08:57	09:08:49	0	8s	-15	7°	7°
2	Tmp	4	3250	09:10:12	09:10:13	0	1s	0	2°	7°
3	Tmp	4	3920	09:11:15	09:11:21	0	6s	+3	7°	7°
4	Tmp	4	4500	09:12:10	09:12:20	0	10s	+7	7°	7°
5	Tmp	4	5180	09:13:14	09:13:26	0	12s	+9	7°	7°
6	Tmp	4	6300	09:15:00	09:15:22	0	22s	+19	7°	7°
7	Tmp	6	520	09:16:38	09:16:30	0	8s	-15	7°	7°
8	Tmp	6	2120	09:18:38	09:18:41	0	3s	0	2°	7°
9	Tmp	9	380	09:24:02	09:24:16	0	14s	+11	7°	7°
10	Tmp	10	660	09:24:25	09:24:44	0	19s	+16	7°	7°
11	Tmp	11	2860	09:27:26	09:27:40	0	14s	+11	2°	7°
12	Tmp	11	3240	09:28:09	09:28:35	0	26s	+23	7°	7°
13	Tmp	13	460	09:32:20	09:32:18	0	2s	0	2°	7°
14	Tmp	17	3220	09:36:39	09:36:41	0	2s	0	2°	7°
15	Tmp	19	950	09:41:14	09:41:23	0	9s	+6	5°	7°
16	Tmp	21	1900	09:42:55	09:43:17	0	22s	+19	5°	7°
17	Tmp	23	50	09:44:13	09:44:53	0	40s	+37	6°	6°
18	Tmp	25	2510	09:50:45	09:50:43	0	2s	0	2°	6°
19	Tmp	27	20	09:51:44	09:51:46	0	2s	0	1°	6°
20	Tmp	27	1630	09:54:02	09:54:09	0	7s	+4	6°	6°
21	Tmp	29	2230	09:55:02	09:55:27	0	25s	+22	6°	6°
22	Tmp	29	3530	09:56:39	09:56:55	0	16s	+13	6°	6°
23	Tmp	30	960	09:59:11	09:59:27	0	16s	+13	6°	6°
24	Tmp	32	2540	10:02:48	10:02:25	0	23s	-60	7°	6°
25	Tmp	35	1080	10:10:35	10:11:17	0	42s	+39	6°	6°
26	Tmp	36	1810	10:11:58	10:12:46	0	48s	+45	7°	6°
27	Tmp	37	2940	10:13:29	10:14:18	0	49s	+46	6°	6°
28	Tmp	38	850	10:15:34	10:16:05	0	31s	+28	7°	6°
29	Tmp	39	2550	10:17:59	10:18:13	0	14s	+11	6°	6°
30	Tmp	40	4650	10:20:37	10:20:43	0	6s	+3	6°	6°
31	Tmp	40	5650	10:21:52	10:22:58	0	1m06s	+63	6°	6°
32	Tmp	40	6850	10:23:22	10:24:30	0	1m08s	+65	6°	6°
33	Tmp	40	8330	10:25:13	10:26:04	0	51s	+48	6°	6°
34	Tmp	41	700	10:26:32	10:27:19	0	47s	+44	6°	6°
35	Tmp	41	1150	10:27:13	10:28:02	0	49s	+46	6°	6°
36	Tmp	43	2100	10:31:17	10:31:19	0	2s	0	2°	6°
37	Tmp	45	650	10:34:44	10:34:51	0	7s	+4	7°	6°
38	Tmp	45	3000	10:37:33	10:37:21	0	12s	-27	7°	6°
39	Tmp	47	5810	10:44:47	10:44:51	0	4s	+1	6°	6°

**Etapa A** Num **91** Pen **0** PCZ **7** Total PP **773** PG **15**

40	Tmp	51	480	11:12:41	11:12:38	0	3s	0	2°	2°
41	Tmp	51	850	11:13:22	11:13:27	0	5s	+2	1°	1°
42	Tmp	52	990	11:13:53	11:14:06	0	13s	+10	4°	2°
43	Tmp	52	1080	11:14:16	11:14:48	0	32s	+29	6°	6°
44	Tmp	52	1500	11:16:04	11:16:32	0	28s	+25	6°	5°
45	Tmp	52	1640	11:16:40	11:18:17	0	1m37s	+94	1°	2°
46	Tmp	54	1900	11:22:47	11:22:45	0	2s	0	2°	2°
47	Tmp	54	2060	11:23:28	11:23:33	0	5s	+2	1°	1°
48	Tmp	54	2380	11:24:50	11:24:36	0	14s	-33	6°	3°
49	Tmp	54	2640	11:25:57	11:25:38	0	19s	-48	6°	5°
50	Tmp	56	130	11:31:48	11:31:40	0	8s	-15	7°	5°
51	Tmp	56	560	11:33:39	11:33:14	0	25s	-66	7°	5°
52	Tmp	56	810	11:34:43	11:34:32	0	11s	-24	7°	5°
53	Tmp	56	970	11:35:24	11:35:27	0	3s	0	2°	5°
54	Tmp	56	1260	11:36:39	11:36:53	0	14s	+11	7°	5°
55	Tmp	56	1440	11:37:25	11:37:55	0	30s	+27	7°	5°
56	Tmp	56	1570	11:37:59	11:38:47	0	48s	+45	4°	5°
57	Tmp	56	1650	11:38:19	11:39:15	0	56s	+53	3°	5°
58	Tmp	56	1880	11:39:18	11:40:37	0	1m19s	+76	2°	5°
59	Tmp	56	2050	11:40:02	11:41:27	0	1m25s	+82	2°	5°

PC	Tp	Trc	DistPC	Ideal	Passagem	Pen	Erro	Pontos	NoPC	AtePC
60	Tmp	56	2430	11:41:40	11:42:38	0	58s	+55	3°	3°
61	Tmp	61	1100	12:03:55	12:04:43	0	48s	+45	7°	4°
62	Tmp	62	2680	12:06:41	12:06:52	0	11s	+8	6°	5°
63	Tmp	64	4200	12:15:57	12:15:49	0	8s	-15	7°	5°
64	Tmp	66	1500	12:18:58	12:19:03	0	5s	+2	7°	5°
65	Tmp	67	2360	12:20:29	12:20:35	0	6s	+3	6°	5°
66	Tmp	69	0	12:22:36	12:22:45	0	9s	+6	6°	5°
67	Tmp	70	1460	12:24:48	12:24:54	0	6s	+3	4°	5°
68	Tmp	70	2360	12:26:13	12:26:30	0	17s	+14	6°	4°
69	Tmp	72	3430	12:28:51	12:28:57	0	6s	+3	7°	4°
70	Tmp	73	3690	12:29:36	12:29:55	0	19s	+16	6°	4°
71	Tmp	73	3820	12:30:02	12:30:42	0	40s	+37	6°	4°
72	Tmp	73	4040	12:30:46	12:31:53	0	1m07s	+64	5°	4°
73	Tmp	74	0	12:31:30	12:32:55	0	1m25s	+82	5°	4°
74	Tmp	74	290	12:31:59	12:33:28	0	1m29s	+86	5°	4°
75	Tmp	74	590	12:32:29	12:34:09	0	1m40s	+97	5°	4°
76	Tmp	75	2550	12:35:02	12:36:45	0	1m43s	+100	5°	4°
77	Tmp	76	4220	12:37:11	12:38:49	0	1m38s	+95	4°	4°
78	Tmp	77	2290	12:43:13	12:43:47	0	34s	+31	5°	4°
79	Tmp	81	1550	12:55:21	12:55:21	0	0s	0	2°	4°
80	Tmp	81	2000	12:55:56	12:55:53	0	3s	0	2°	4°
81	Tmp	82	2930	12:57:08	12:57:01	0	7s	-12	7°	4°
82	Tmp	84	5000	13:00:35	13:00:26	0	9s	-18	7°	4°
83	Tmp	85	100	13:01:23	13:01:22	0	1s	0	2°	4°
84	Tmp	86	940	13:02:55	13:03:05	0	10s	+7	7°	4°
85	Tmp	86	1990	13:04:53	13:05:12	0	19s	+16	7°	4°
86	Tmp	87	2600	13:05:54	13:06:14	0	20s	+17	7°	4°
87	Tmp	87	3530	13:07:04	13:07:08	0	4s	+1	7°	4°
88	Tmp	87	4320	13:08:03	13:08:04	0	1s	0	2°	4°
89	Tmp	89	7300	13:11:48	13:11:52	0	4s	+1	4°	4°
90	Tmp	92	1350	13:15:15	13:15:15	0	0s	0	1°	4°
91	Tmp	93	2450	13:17:05	13:17:00	0	5s	-6	6°	4°
92	Tmp	94	3160	13:18:05	13:18:08	0	3s	0	2°	4°
93	Tmp	97	1120	13:22:39	13:22:42	0	3s	0	2°	4°
94	Tmp	97	1770	13:23:57	13:24:49	0	52s	+49	7°	4°
95	Tmp	97	2070	13:24:33	13:29:25	0	4m52s	+289	7°	6°
96	Tmp	98	3000	13:26:23	13:26:55	0	32s	+29	1°	6°
97	Tmp	98	4070	13:28:10	13:34:27	0	6m17s	+374	7°	6°
98	Tmp	100	560	13:33:12	13:37:28	0	4m16s	+253	7°	6°
99	Tmp	100	1820	13:35:12	13:39:15	0	4m03s	+240	7°	6°
100	Tmp	100	3800	13:38:19	13:41:27	0	3m08s	+185	7°	6°

**Etapa B** Num **91** Pen **0** PCZ **10** Total PP **2901** PG **15**

n° **6** A PG **15** 6° B PG **15** 6° Tot PG **30** Col. **7°**

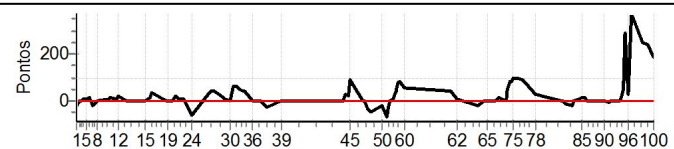

**Cronometragem TOTEM com Netão**